

How to Build and Manage CDISC Data and Create Analytical Reports with SAS

SAS[®] Clinical Standards Toolkit
SAS[®] Clinical Data Integration
JMP[®] Clinical

Francis Destin
Engagement Manager
Coordinateur Secteur Service et Industries

SAS – Aix en Provence

Agenda

- How to Built and Manage your Clinical Data ?
 - SAS® Clinical Standards Toolkit
 - SAS® Clinical Data Integration
- How to Create Analytical Reports from your CDISC data ?
 - JMP® Clinical

State of Standards

■ CDISC

- ODM
- SDTM
- ADaM
- CRT-DDS (define.xml)
- Etc.

■ Other initiatives

- Protocol Representation
- BRIDG
- Etc.

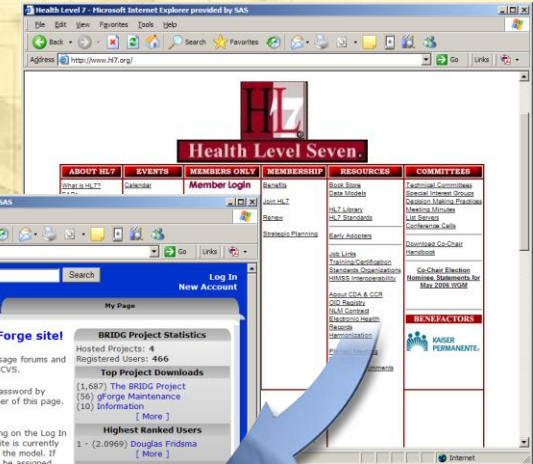

Introduction to...

SAS Clinical Standards Toolkit

SAS Clinical Standards Toolkit

Set of macros designed to supersede Proc CDISC

Free to existing SAS customers

Built into Clinical Data Integration

SAS Clinical Standards Toolkit Framework

V1.2

- CDISC SDTM Framework
- CDISC CRT-DDS Framework
- CDISC Terminology Framework
- Toolkit Utility Framework

Example Methods

```
%sdm_validate(...);  
%sdm_report_validationResults();  
%sdm_create_terms(...);  
%sdm_create_domainType(...);  
%sdm_create_domains(...);
```

```
%crtdds_validate(...);  
%crtdds_report_validationResults(...);  
%crtdds_create_terms(...);  
%crtdds_write(...);  
%crtdds_read(...);
```

```
%cterm_create_package(...);
```

SAS Clinical Standards Toolkit

Pluggable Modules

V1.2

- CDISC SDTM Framework
- CDISC CRT-DDS Framework
- CDISC Terminology Framework
- Toolkit Utility Framework

SDTM V3.1.1 Module

SDTM V3.1.2 Module

CRT-DDS V1.0 Module

Terminology SDTM-1 Module

Terminology LABTEST Module

Terminology SDTM-2A Module

Terminology SDTM-2B Module

SAS Clinical Standards Toolkit

CDISC SDTM Validation

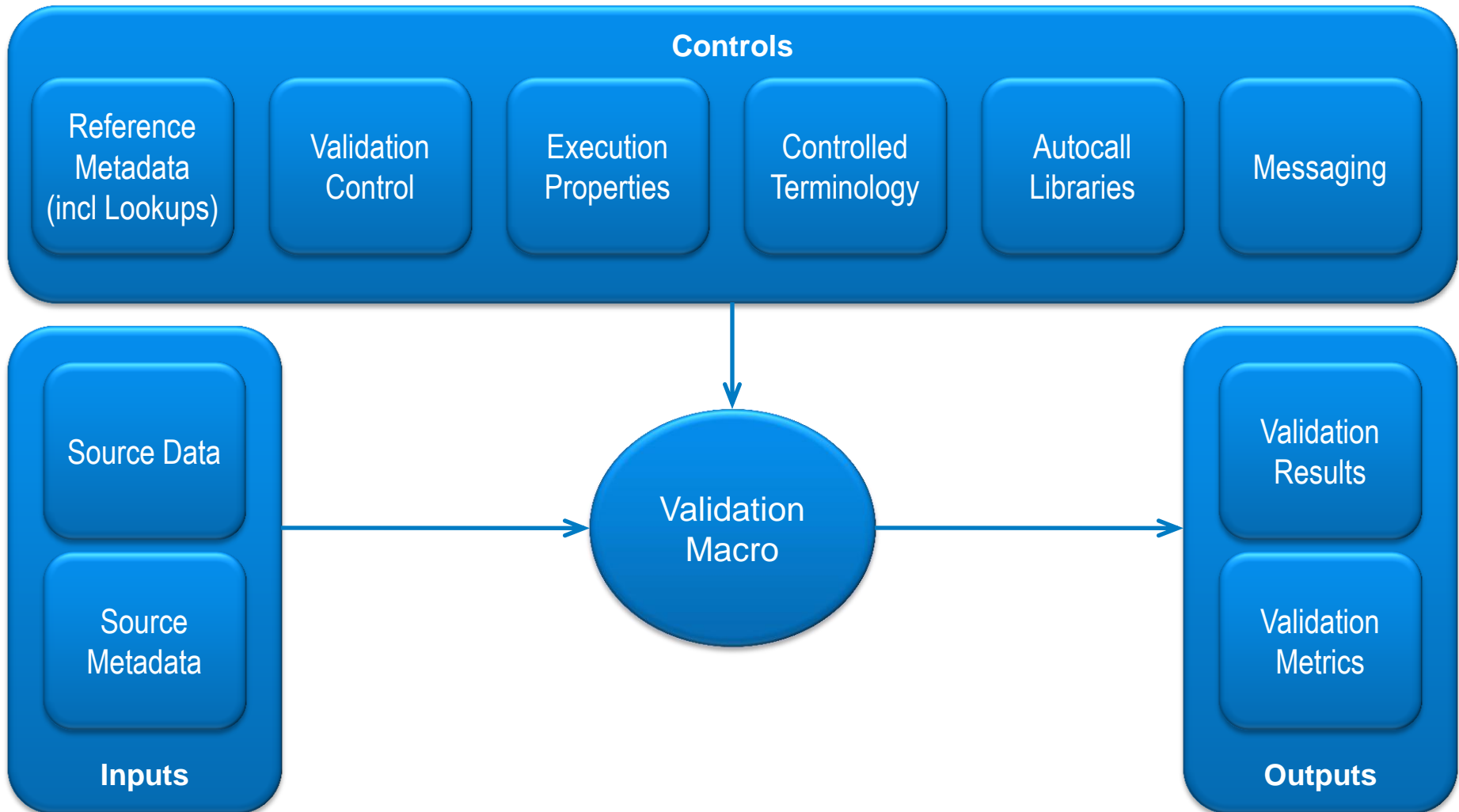

SAS Clinical Standards Toolkit

CDISC SDTM Validation

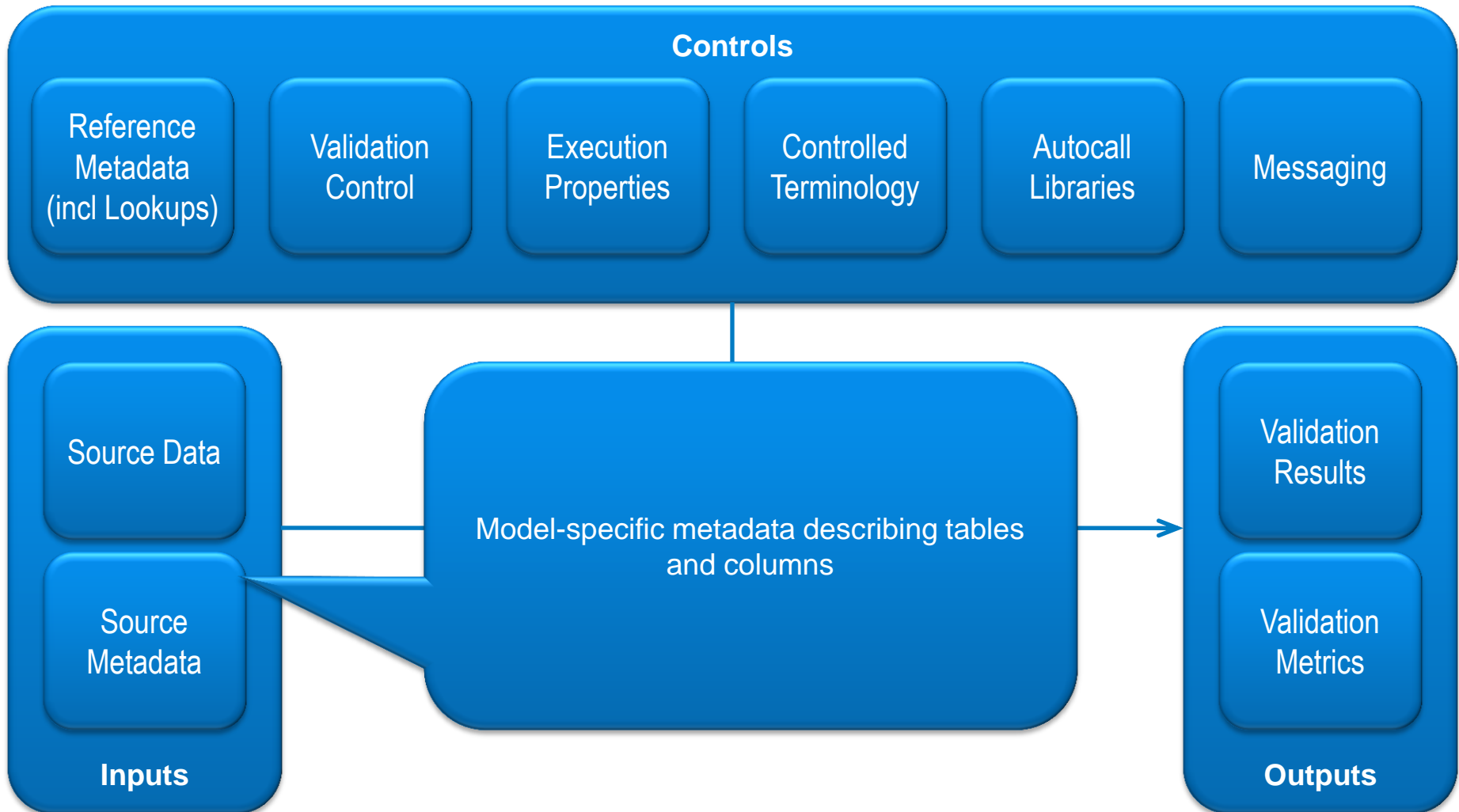

SAS Clinical Standards Toolkit

CDISC SDTM Validation

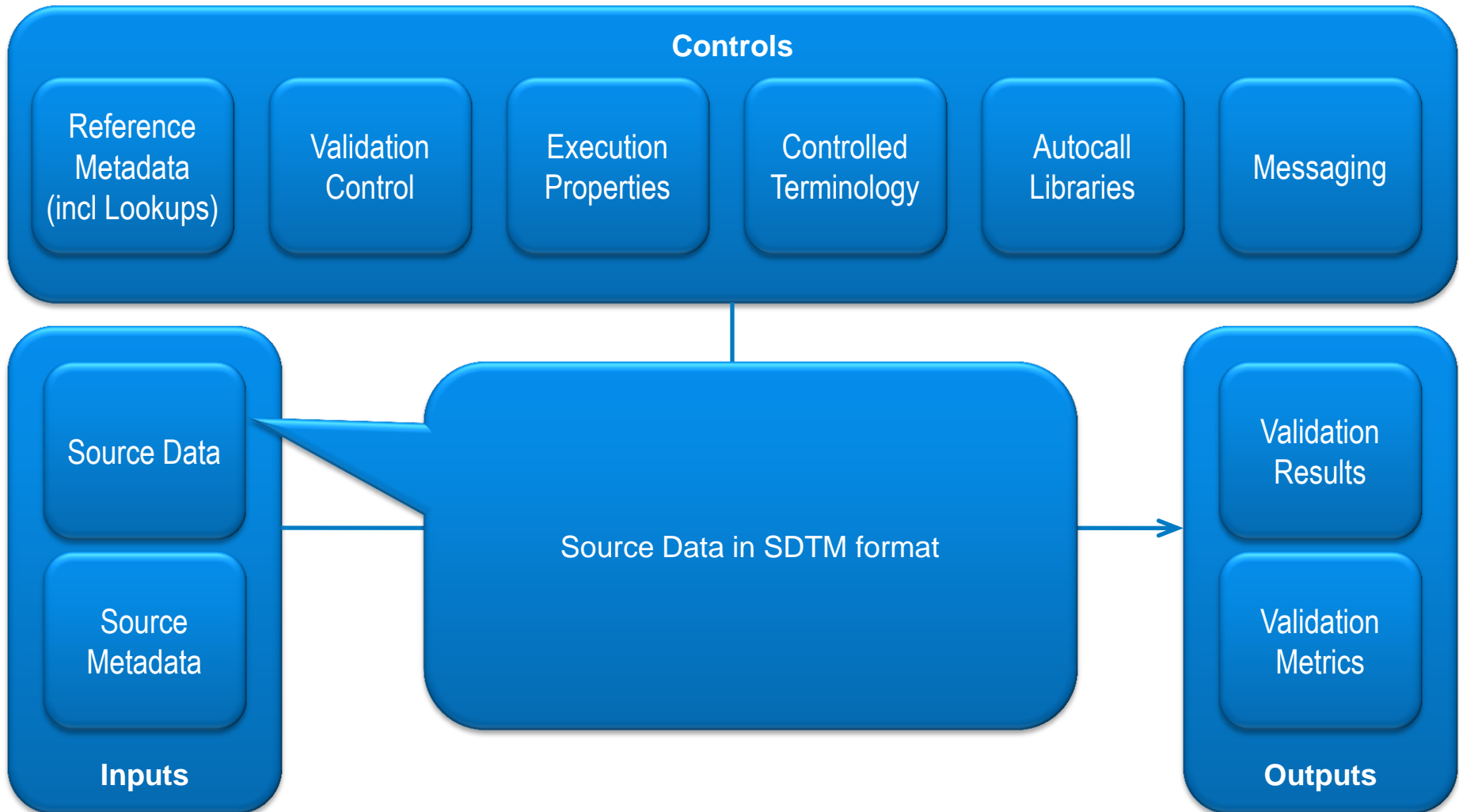

SAS Clinical Standards Toolkit

CDISC SDTM Validation

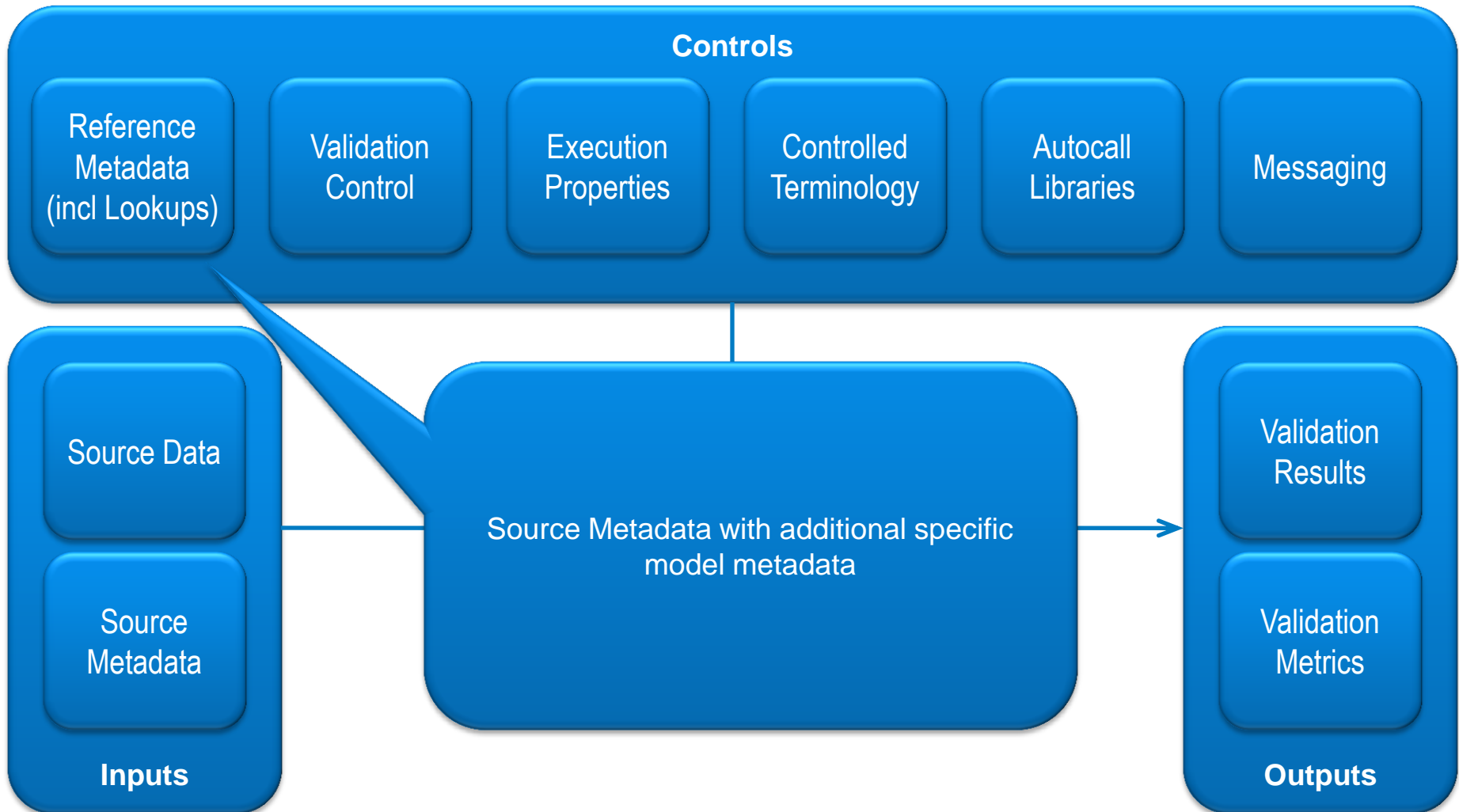

SAS Clinical Standards Toolkit

CDISC SDTM Validation

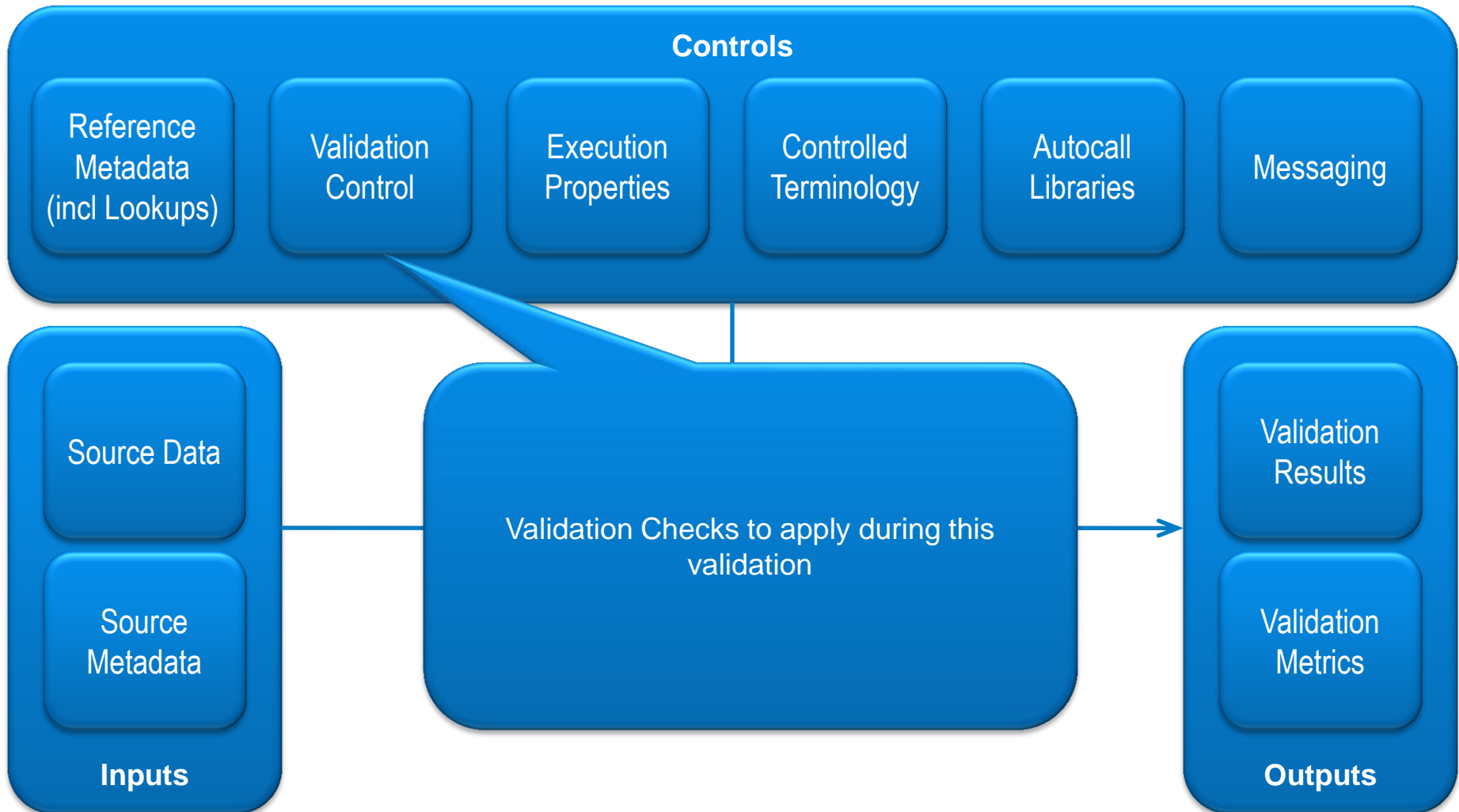

SAS Clinical Standards Toolkit

CDISC SDTM Validation

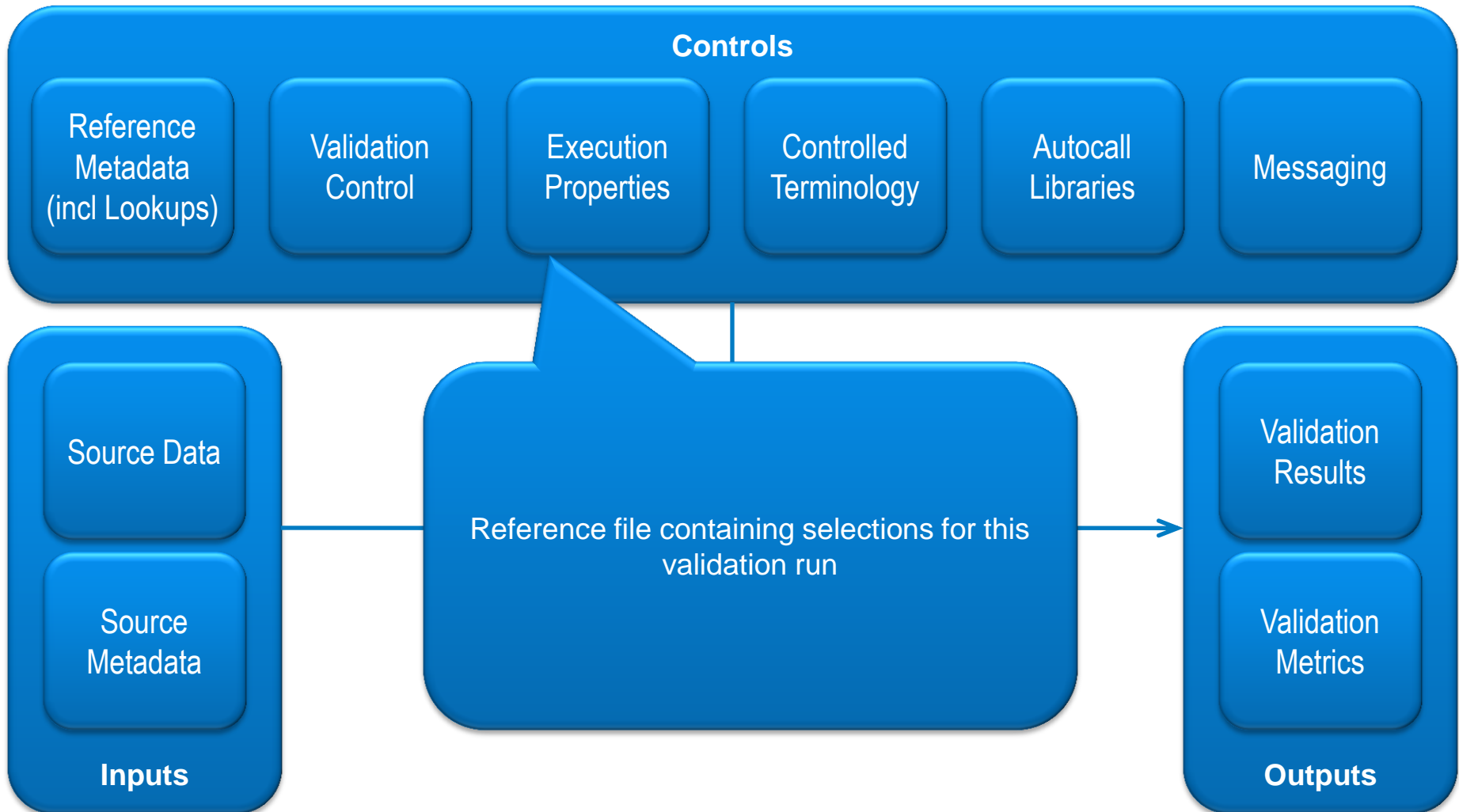

SAS Clinical Standards Toolkit

CDISC SDTM Validation

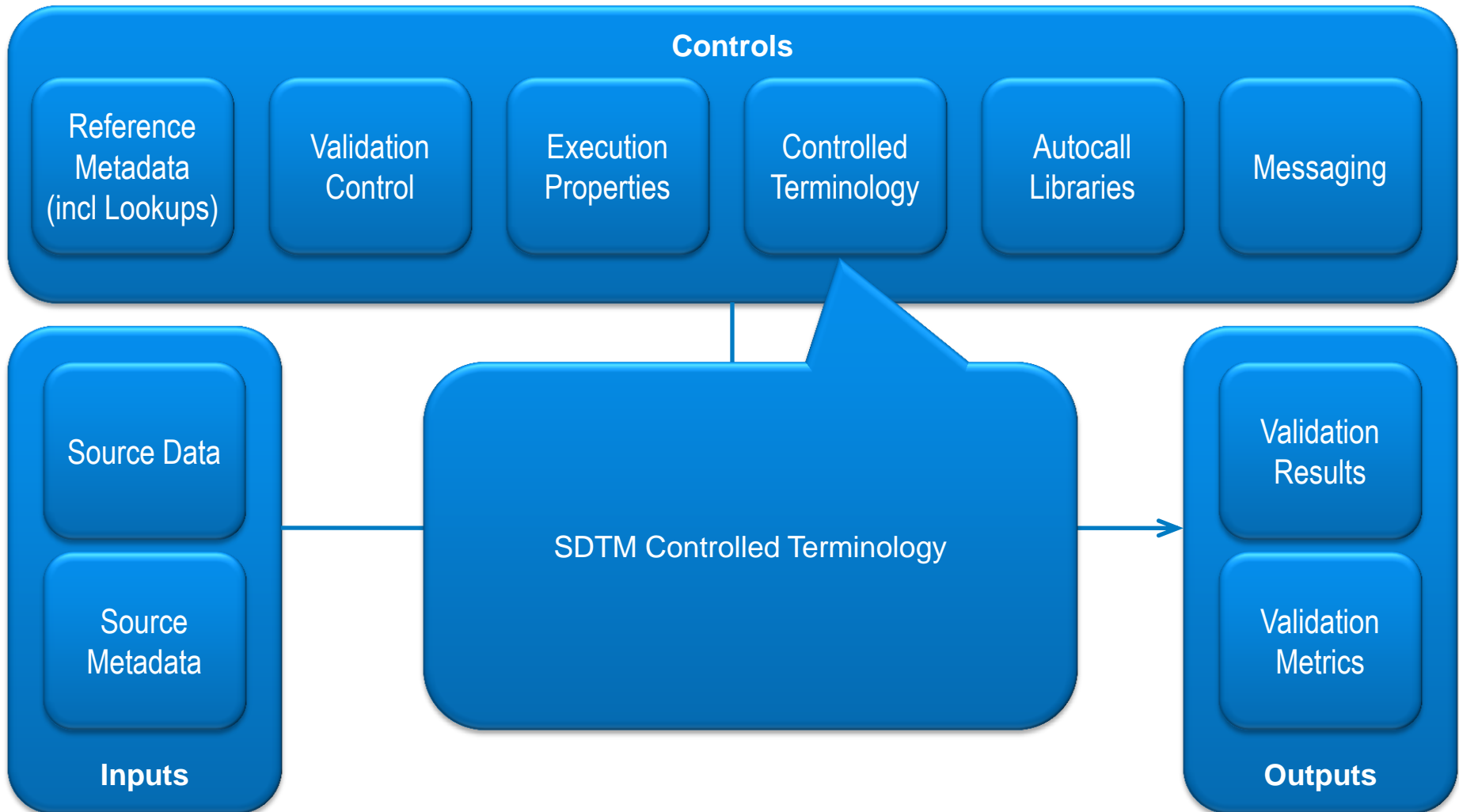

SAS Clinical Standards Toolkit

CDISC SDTM Validation

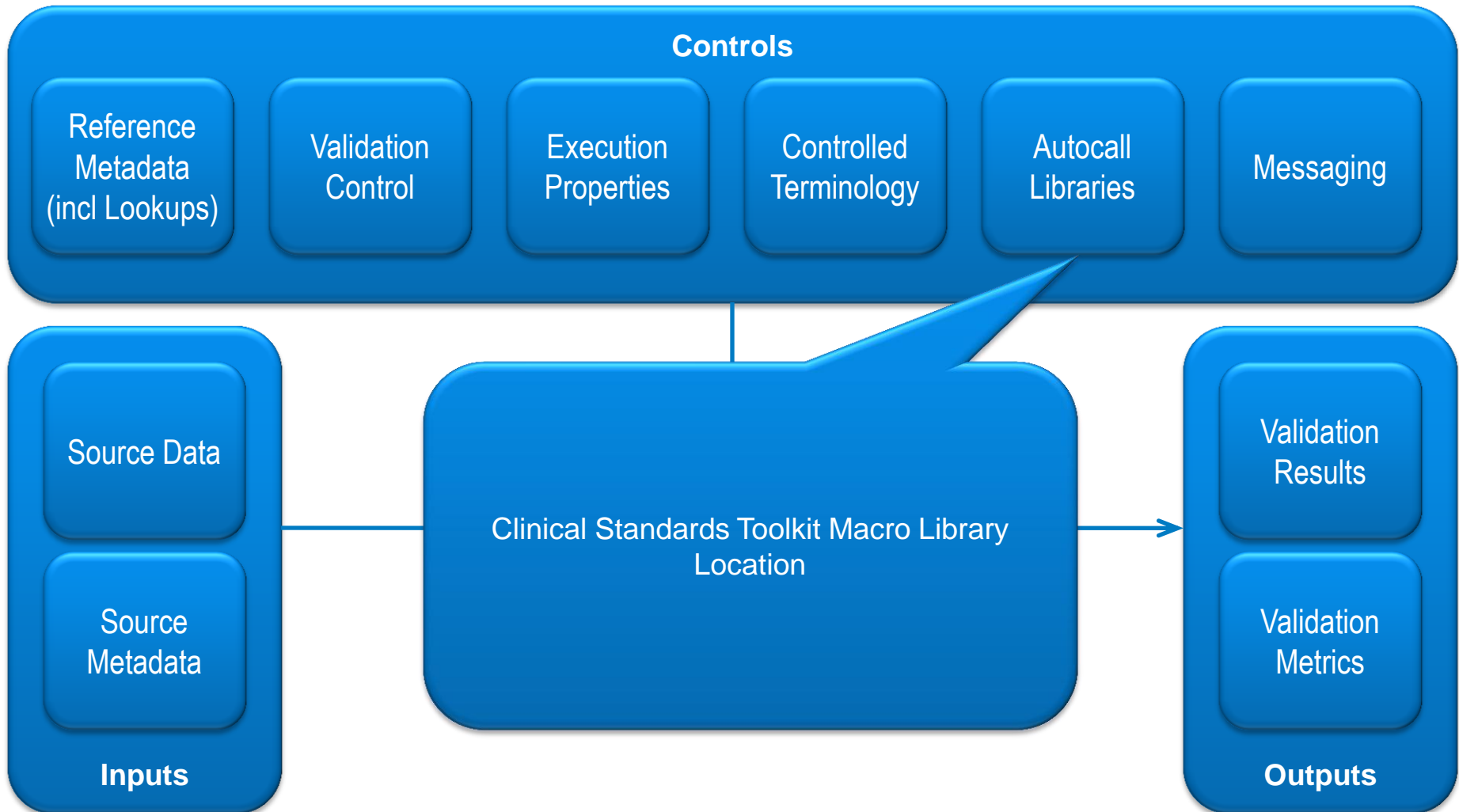

SAS Clinical Standards Toolkit

CDISC SDTM Validation

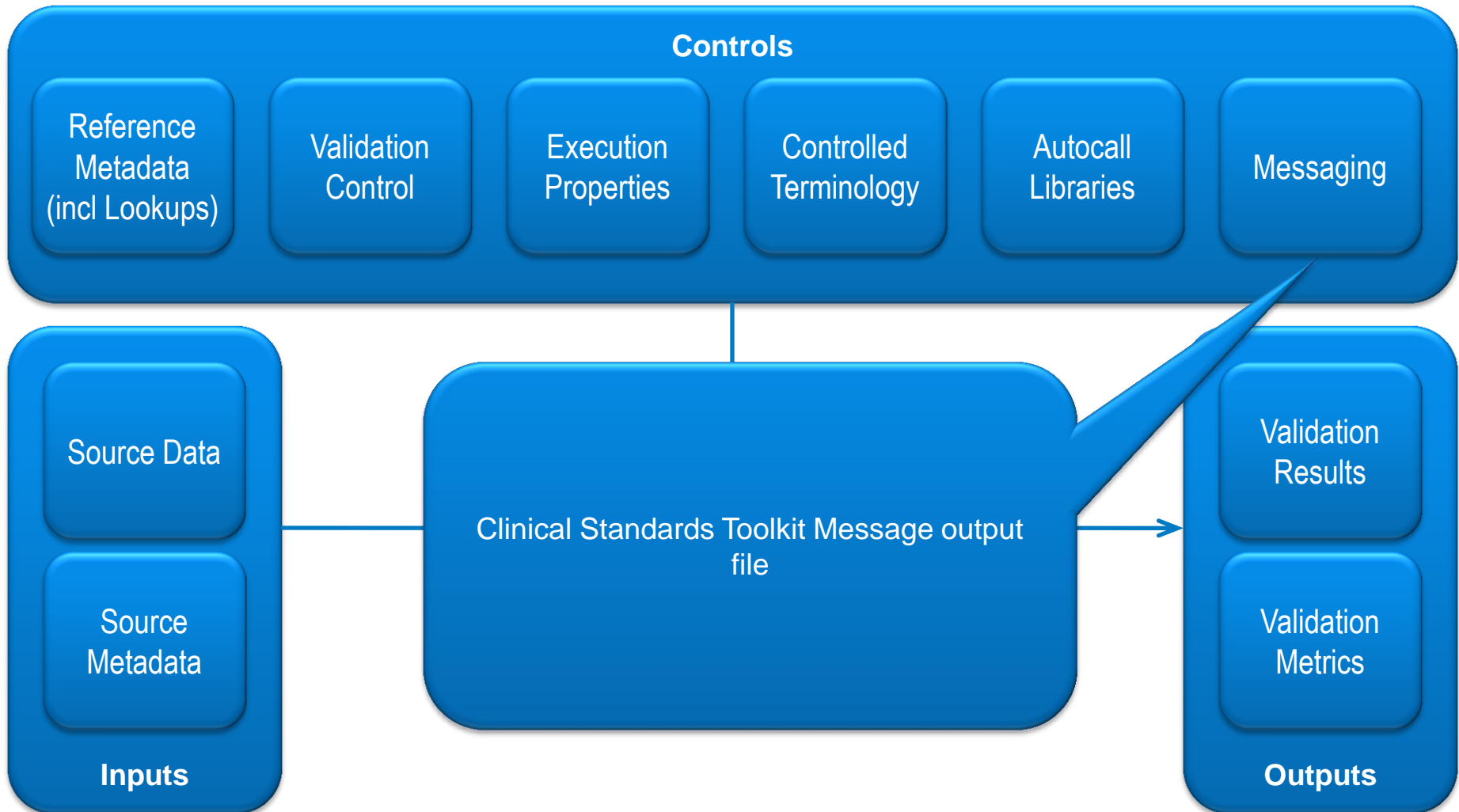

SAS Clinical Standards Toolkit CDISC SDTM Validation

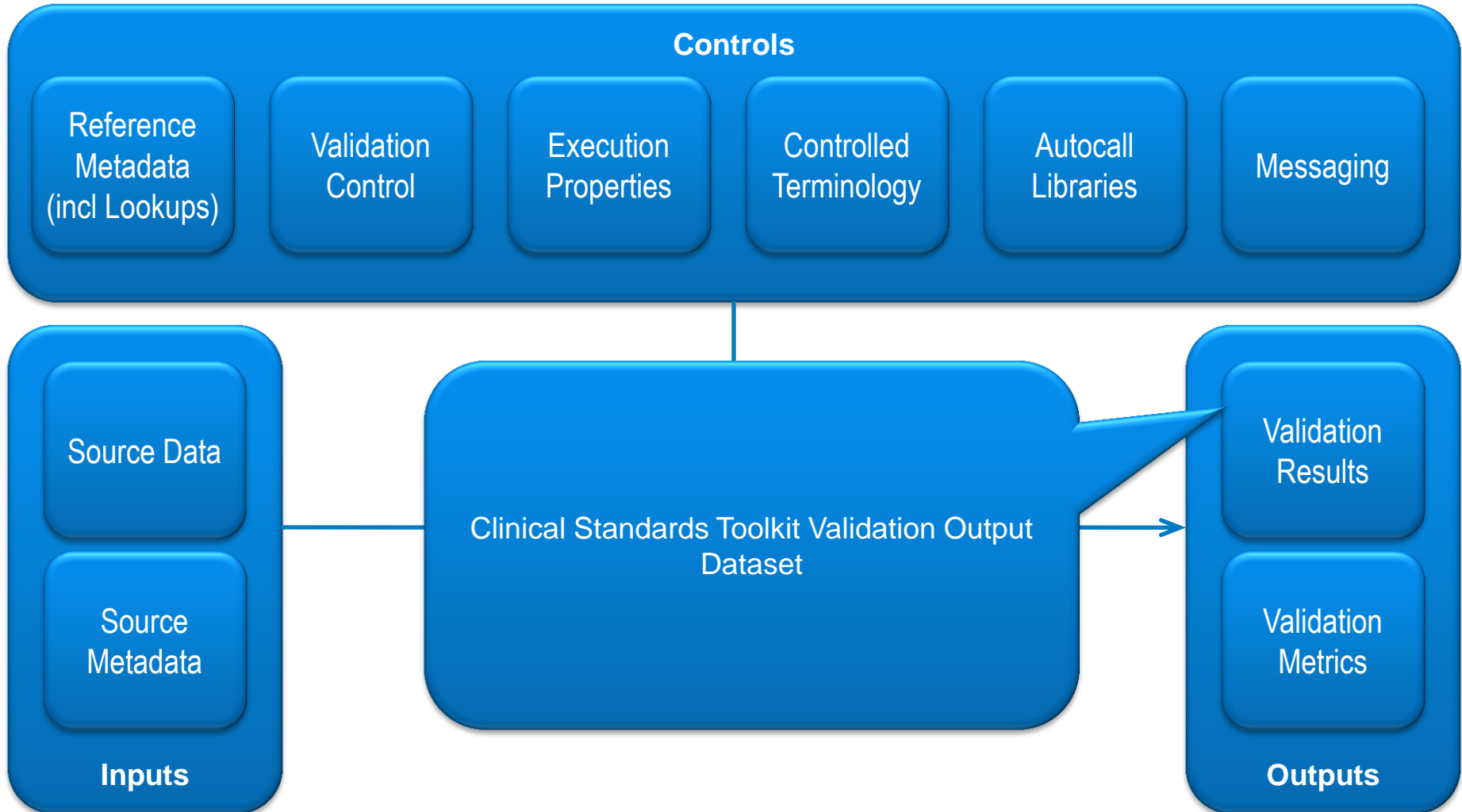

SAS Clinical Standards Toolkit CDISC SDTM Validation

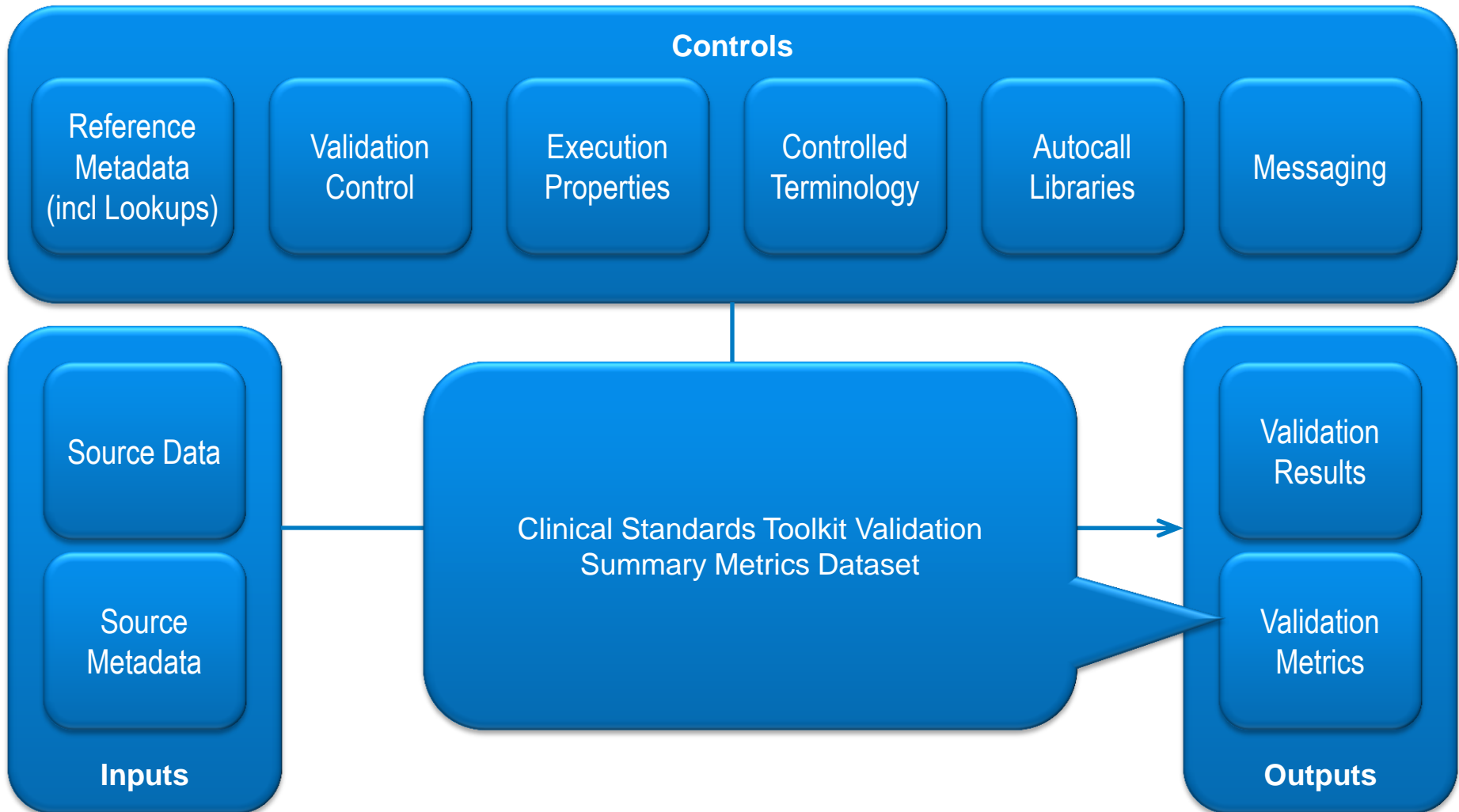

SAS Clinical Standards Toolkit

Define.xml (CDISC CRT-DDS) Creation

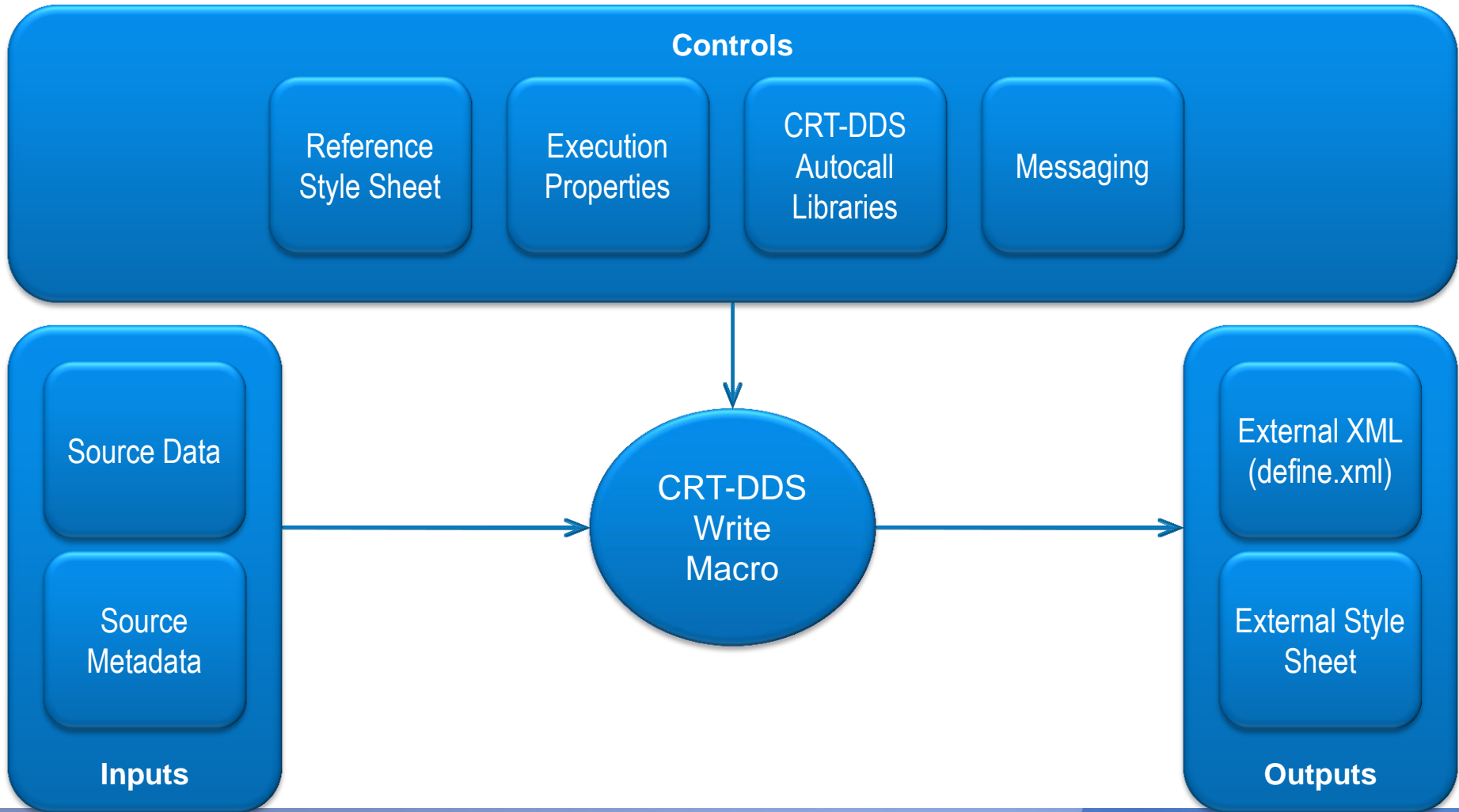

SAS Clinical Standards Toolkit

Define.xml (CDISC CRT-DDS) Creation

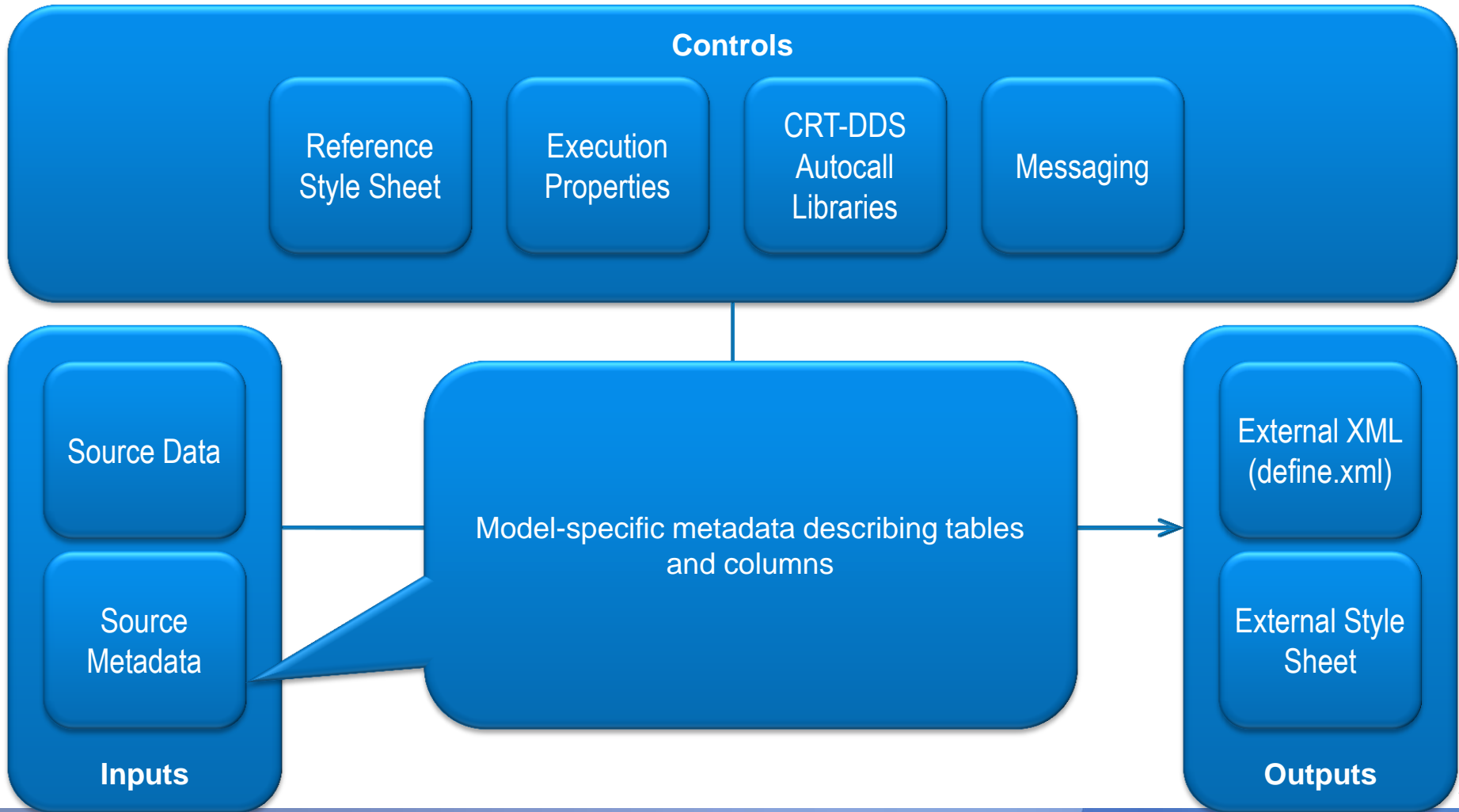

SAS Clinical Standards Toolkit

Define.xml (CDISC CRT-DDS) Creation

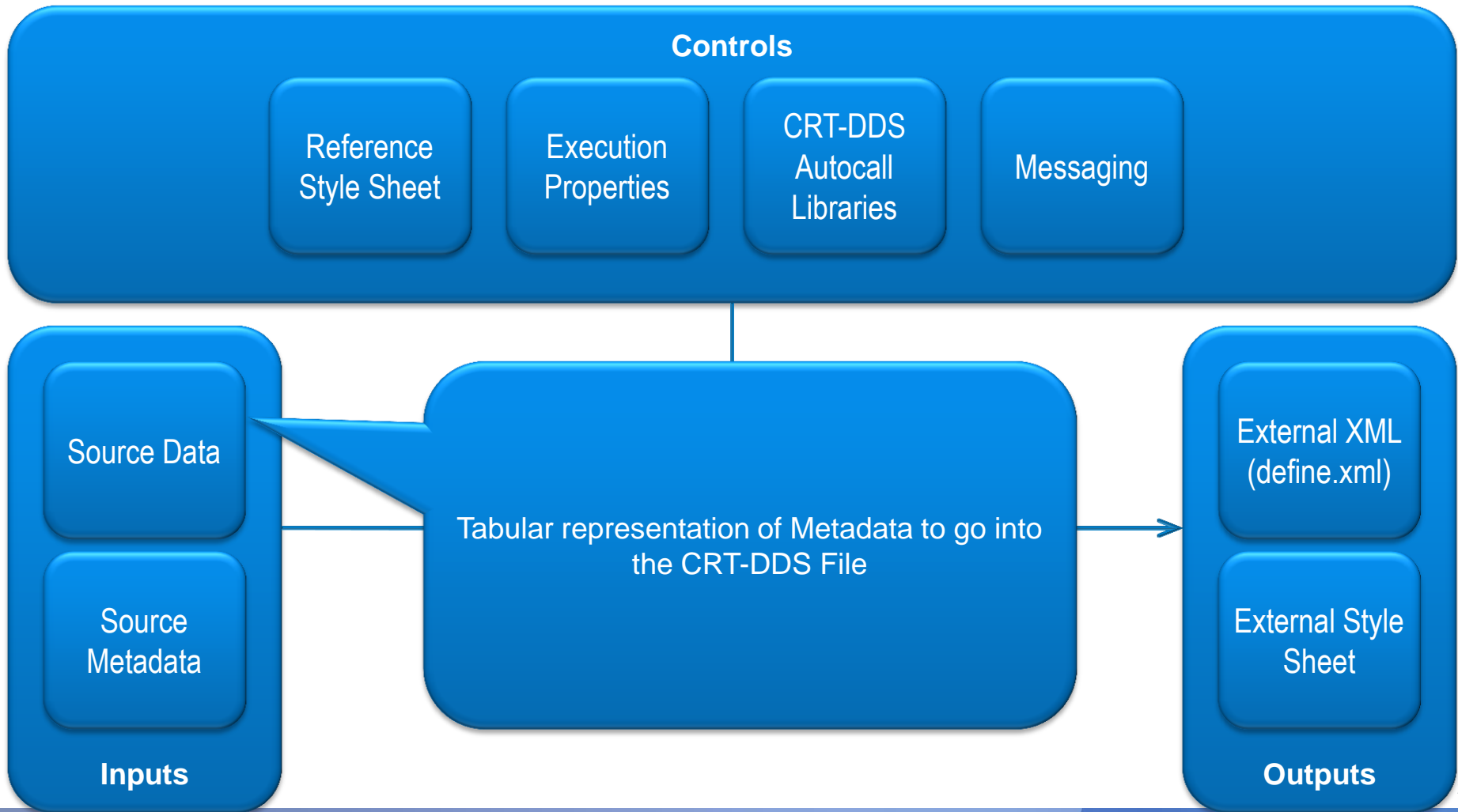

SAS Clinical Standards Toolkit

Define.xml (CDISC CRT-DDS) Creation

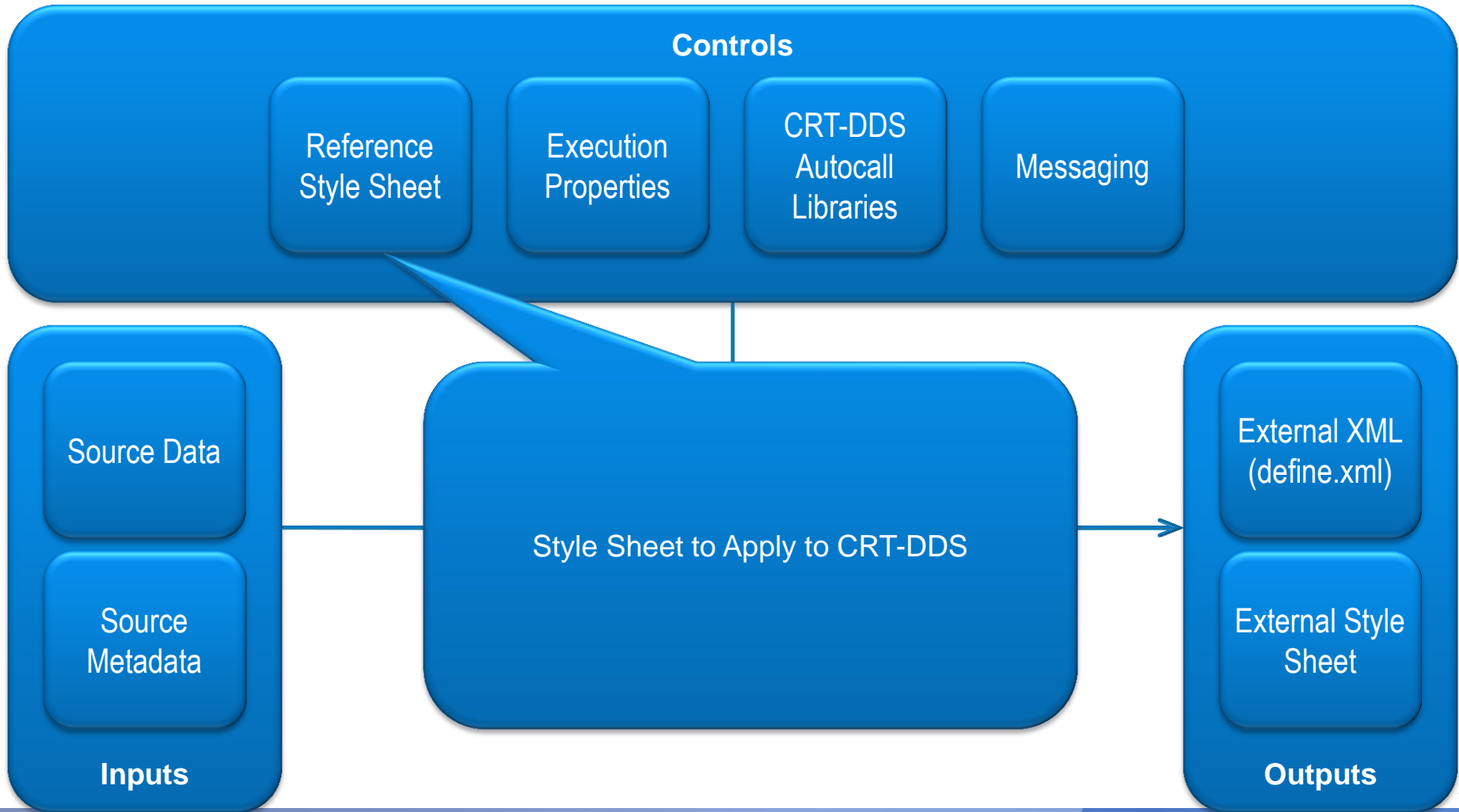

SAS Clinical Standards Toolkit

Define.xml (CDISC CRT-DDS) Creation

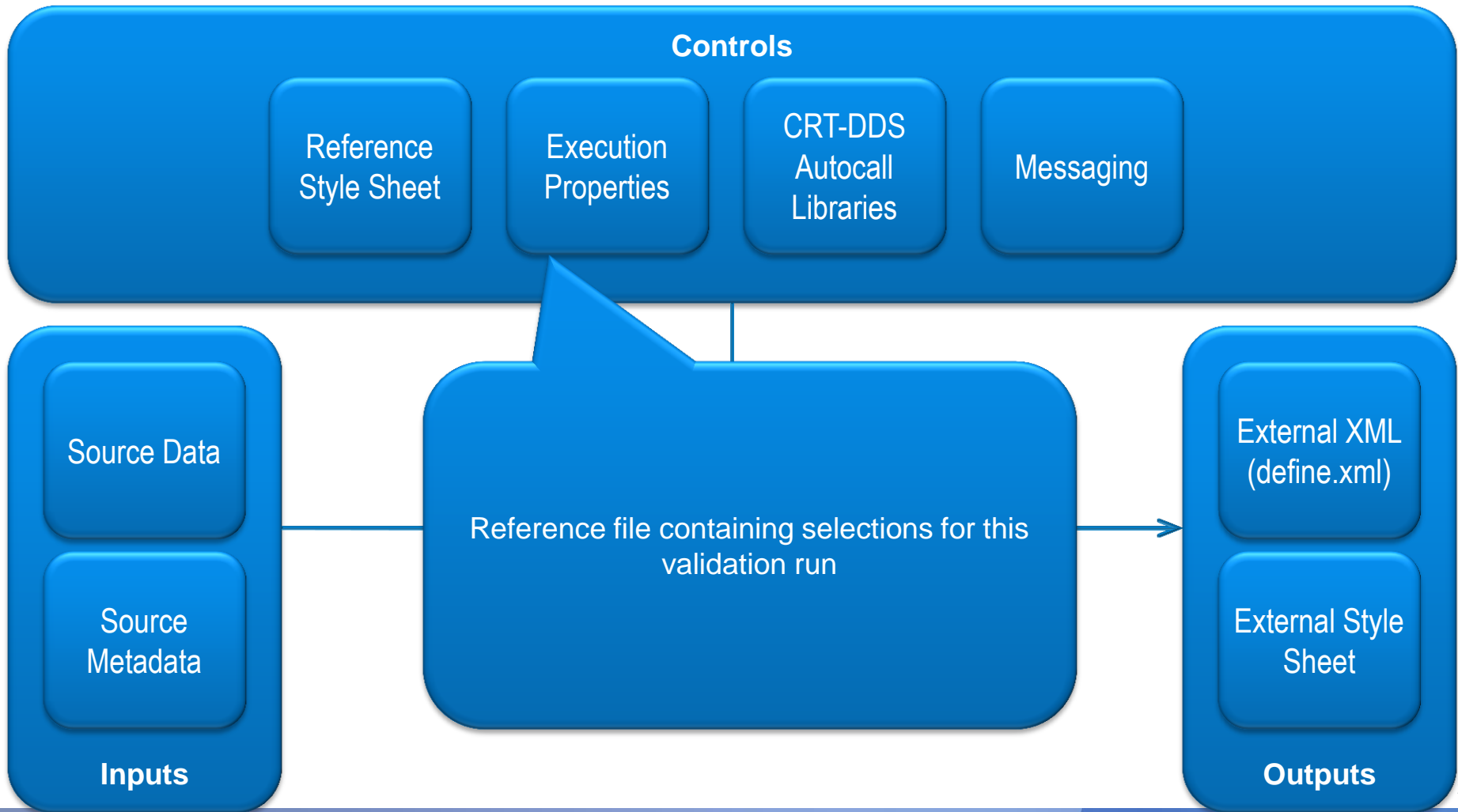

SAS Clinical Standards Toolkit Define.xml (CDISC CRT-DDS) Creation

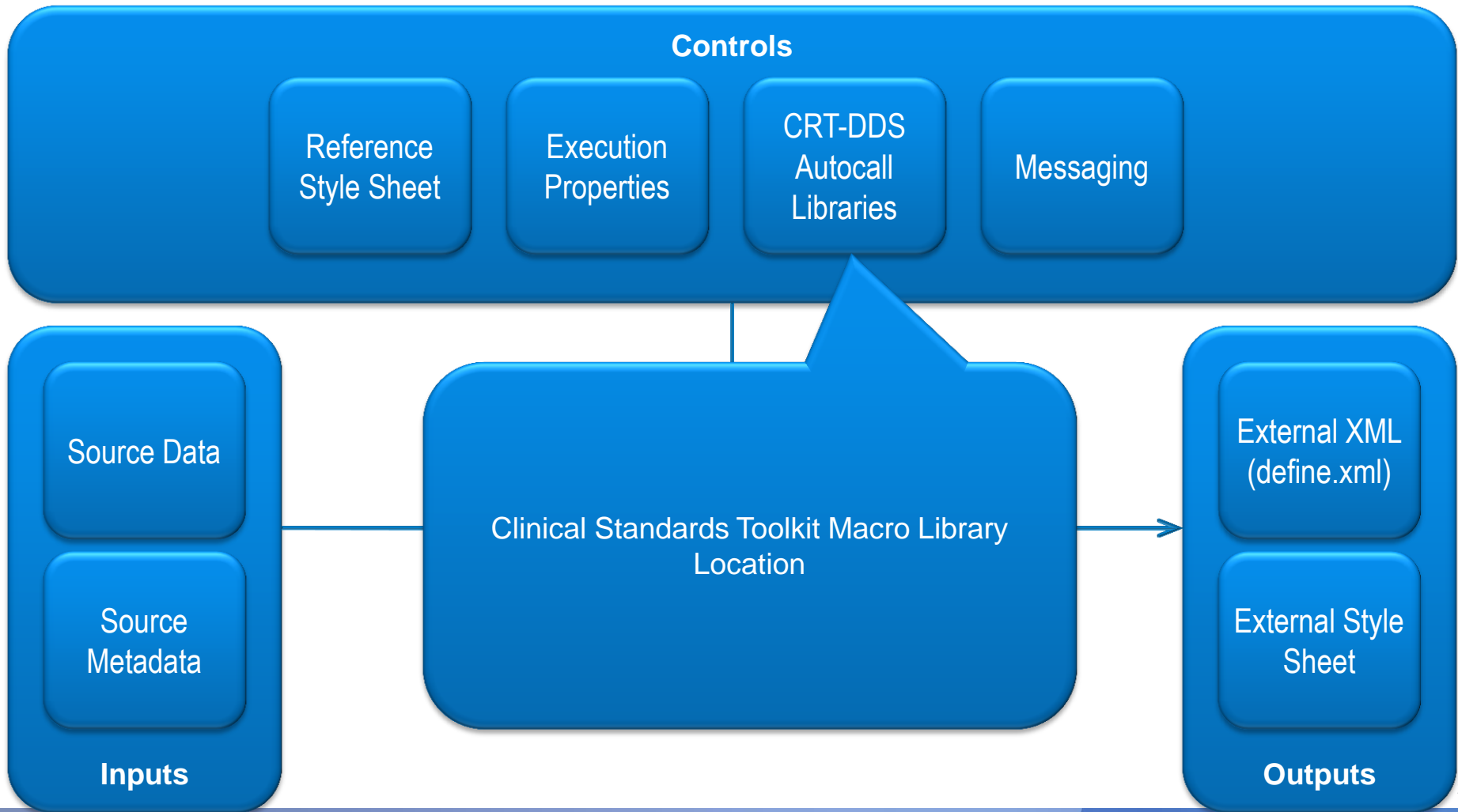

SAS Clinical Standards Toolkit Define.xml (CDISC CRT-DDS) Creation

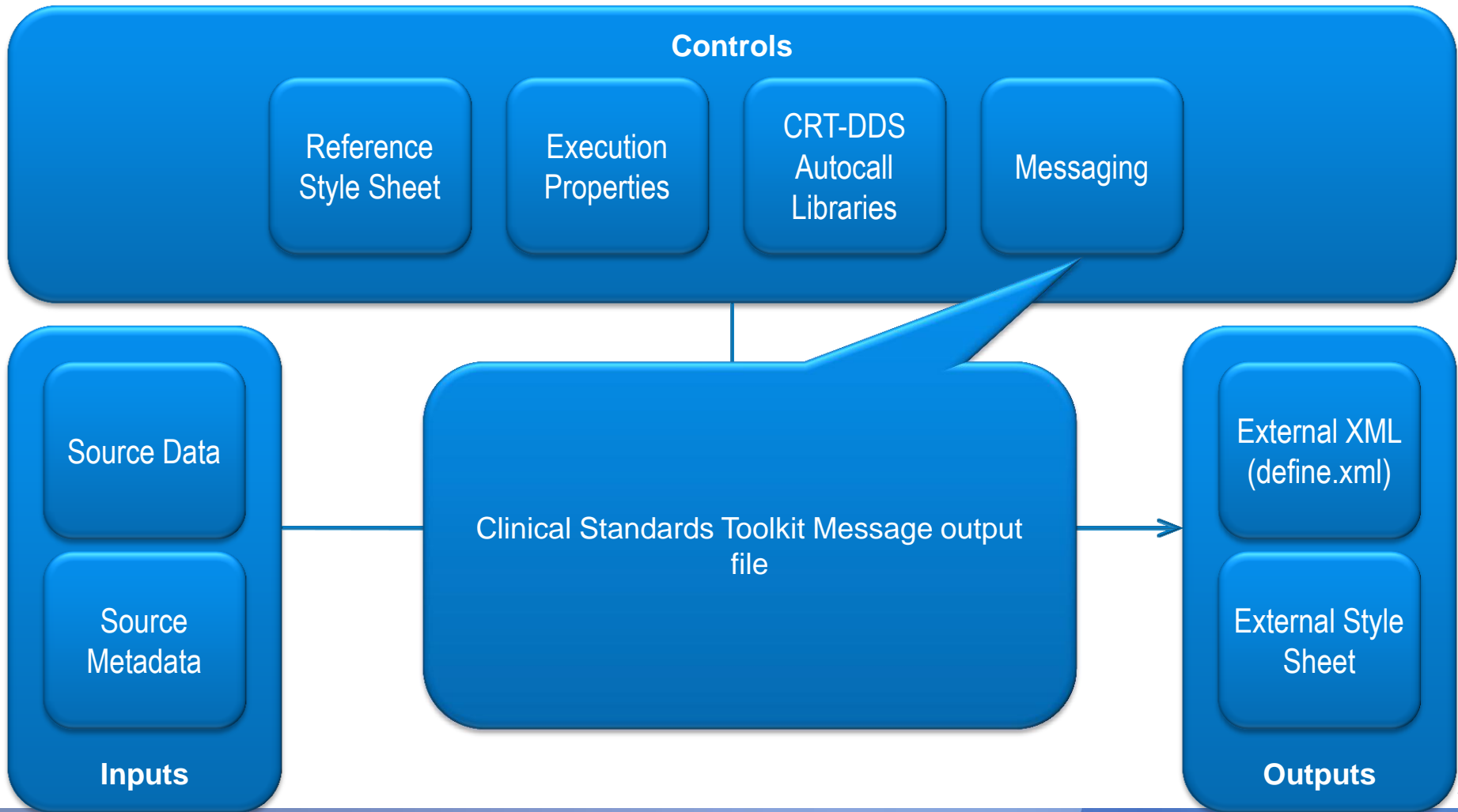

SAS Clinical Standards Toolkit

Define.xml (CDISC CRT-DDS) Creation

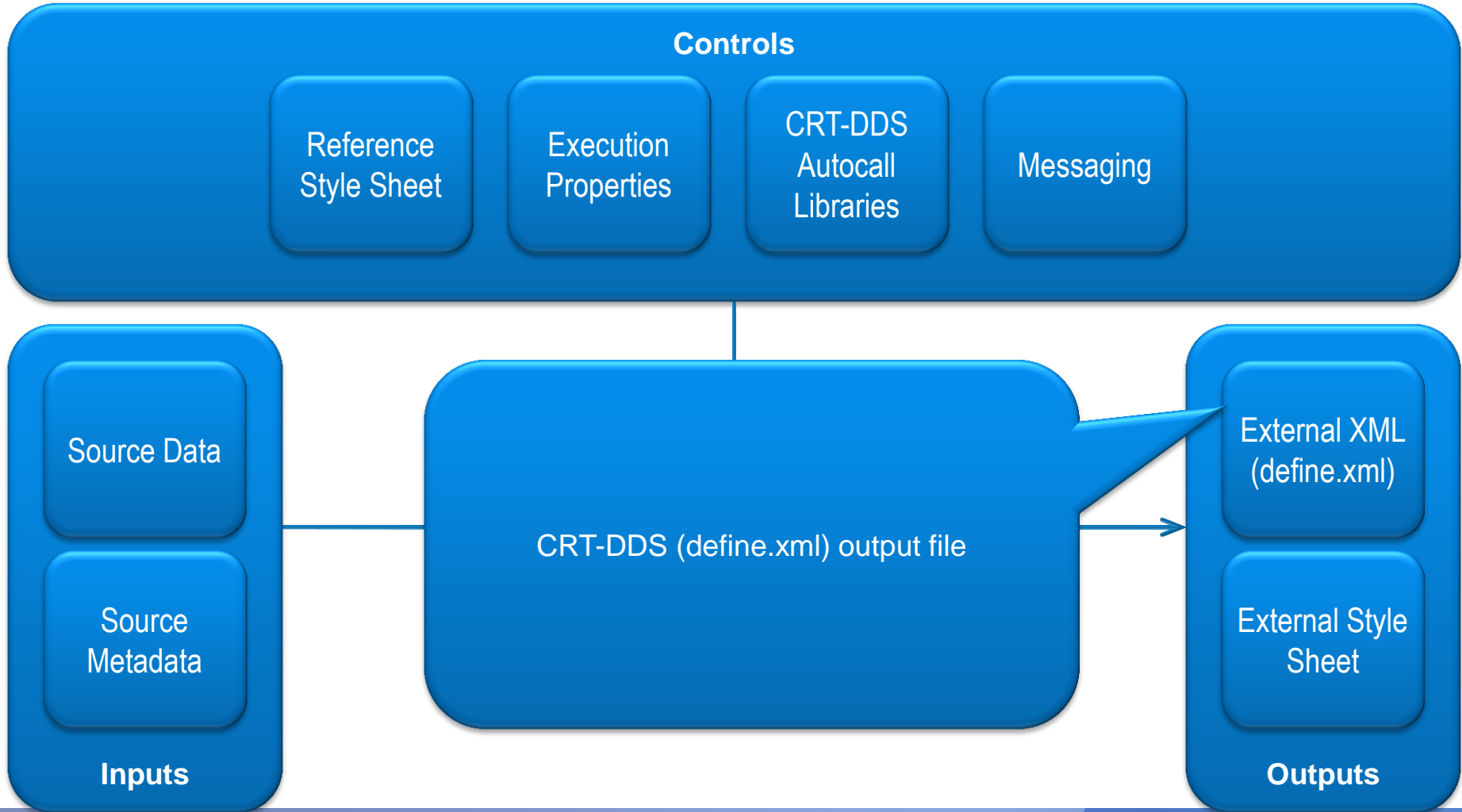

SAS Clinical Standards Toolkit

Define.xml (CDISC CRT-DDS) Creation

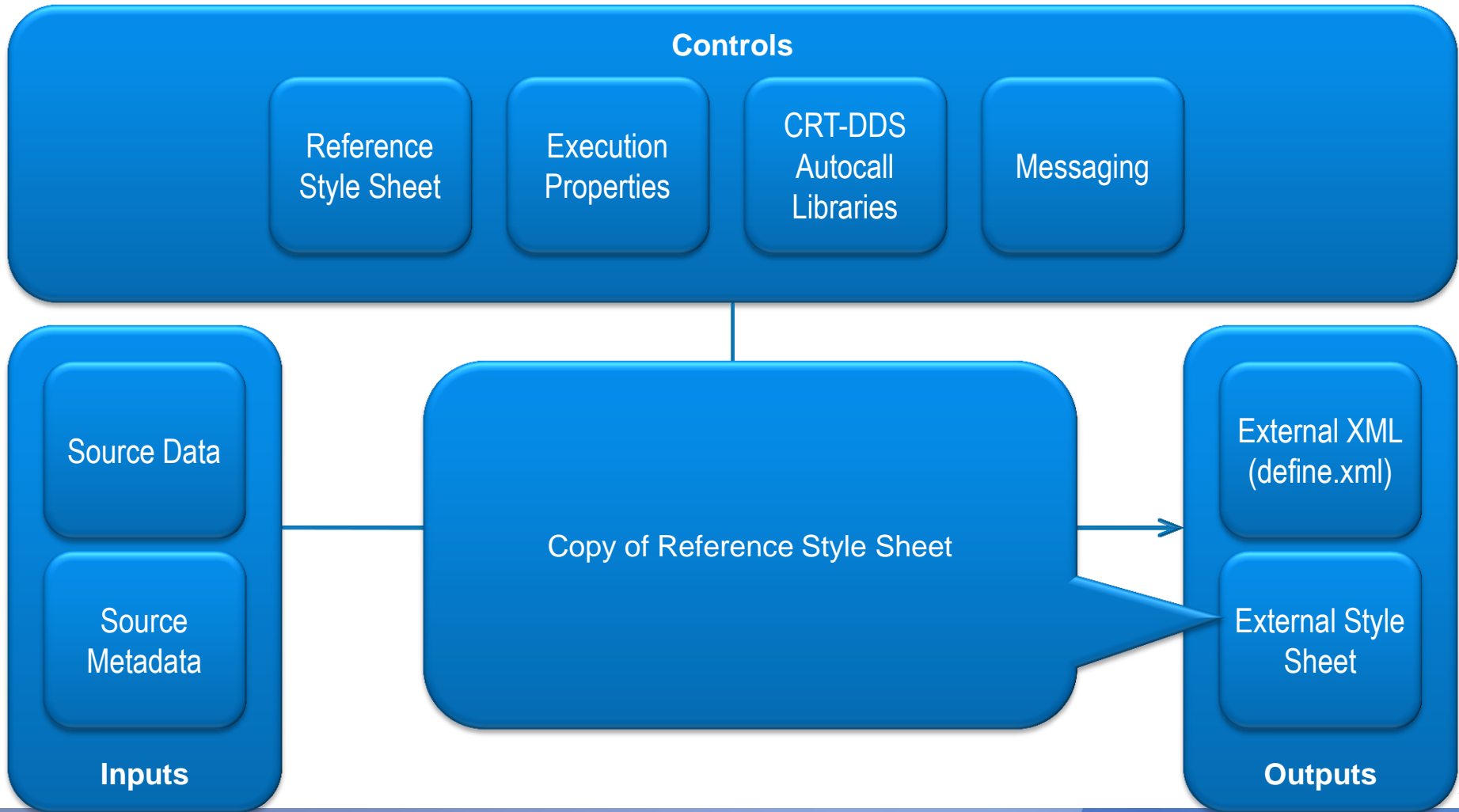

How to get hold of the Clinical Standards Toolkit

Needs to be licensed

No additional cost

Should get a Plan file for the install

Supported Platforms

Windows

- 32-bit only
- SAS 9.1.3 or SAS 9.2

HP UX Itanium

- SAS 9.2

Solaris

- SAS 9.2

Introduction to...

SAS Clinical Data Integration 2.2

Desired Solutions Characteristics

- Support for CDISC standards
- Flexible implementation options
- Centralized management of integration
- Incorporates data quality management
- Easily extensible
- Support within analytical environment
- Leverage existing IT investments

What is SAS Clinical Data Integration?

- SAS Clinical Data Integration is a **data transformation solution** designed to help companies organize, standardize and manage their **clinical research data** and **metadata**.
- The solution enables companies to:
 - **Integrate** data from disparate sources
 - **Standardize** their **in-process** data to industry models
 - **Migrate legacy** data to modern standard models
 - Leverage standardized data to **efficiently prepare data for analysis and submission** to regulatory authorities

SAS Clinical Data Integration Capabilities

All the capabilities of SAS Data Integration, *plus*

- Pre-built support for CDISC models
 - SDTM
 - CRT-DDS (define.xml)
- Pre-built transformations for CDISC models
- Validation checks for incoming data
- Extensible to new or customized models

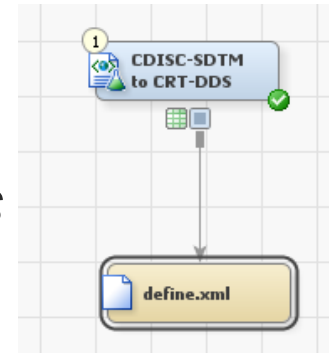

An Enterprise Solution – SAS Health and Life Sciences Framework

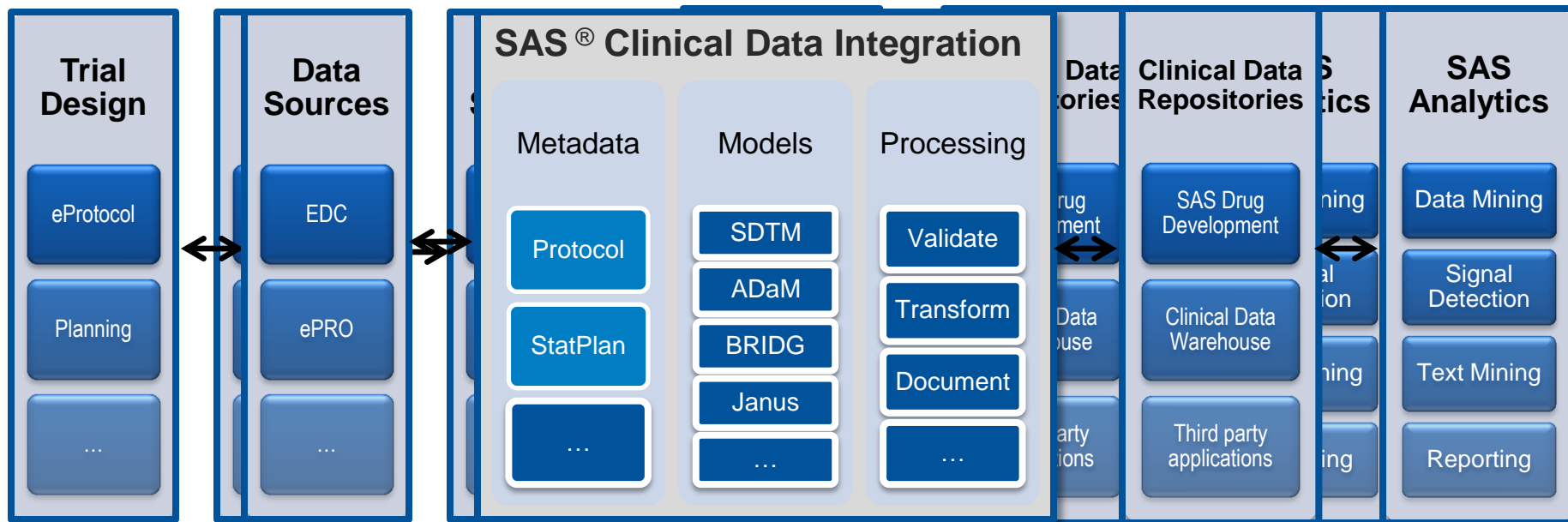

Demonstration

SAS Clinical Data Integration 2.2

Administrate Your Standards

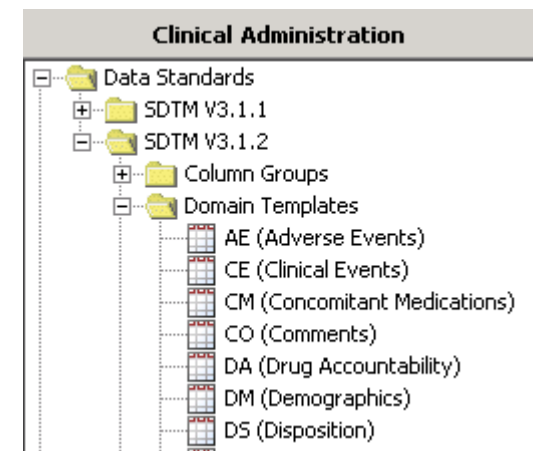
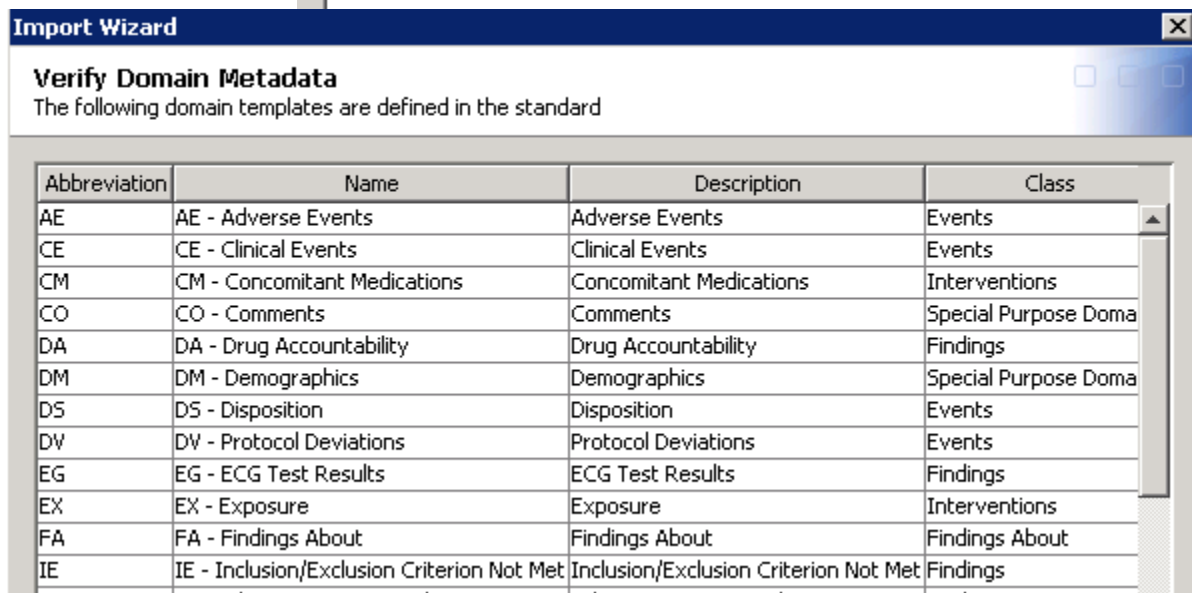
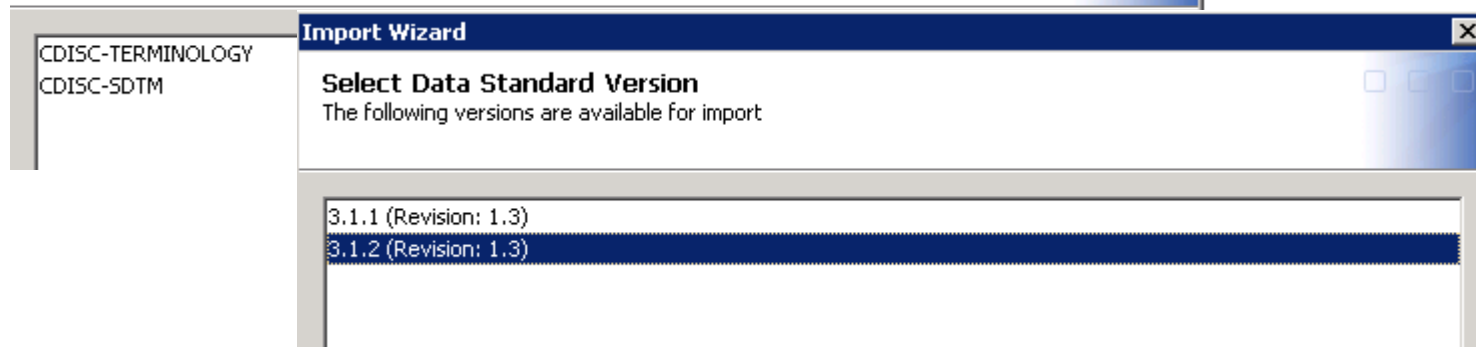

Transformation and Folders Tab

Transformations

- + **Access**
- **Analysis**
 - Correlations
 - Distribution Analysis
 - Forecasting
 - Frequency
 - One-Way Frequency
 - Summary Statistics
 - Summary Tables
- + **Archived**
- + **Change Data Capture**
- **Clinical**
 - CDISC-SDTM Compliance
 - CDISC-SDTM to CRT-DDS
 - Subject Sequence Generator
 - Validate CRT-DDS
- + **Control**
- **Data**
 - Append
 - Data Transfer
 - Data Validation
 - Extract
 - Key Effective Date
 - Lookup
 - Mining Results
 - Rank
 - SCD Type 2 Loader

Folders | Inventory

- My Folder
 - ClinicalDI Course
 - PainXD
 - Documents
 - External Domains
 - Jobs
 - Check AE Compliance
 - Check DM Compliance
 - Check QS Compliance
 - Create Standard CDT-DDS Define...
 - Load DM
 - Load QS
 - Load SuppDM
 - Load XP
 - Reports
 - SDTM
 - DM
 - QS
 - SUPPDM
 - XP
 - SrcData
 - External Domains (PainXD)
 - PainXD
 - PainXD Reports
 - PainXD SDTM Domains
 - PainXD Source Data
 - PainXD Study Terminology
 - PainXD2
 - SubjectInfo1
 - Products
 - Shared Data
 - System
 - Users

Analyze Model Usage

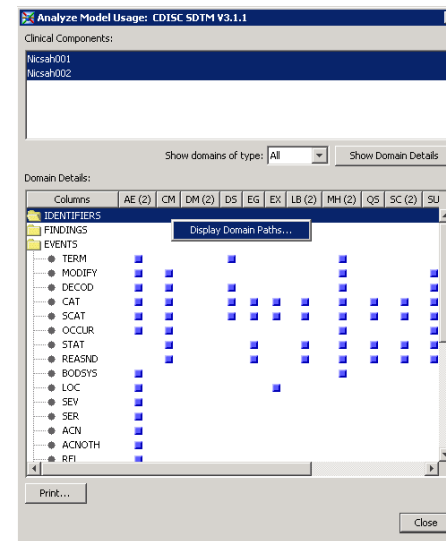
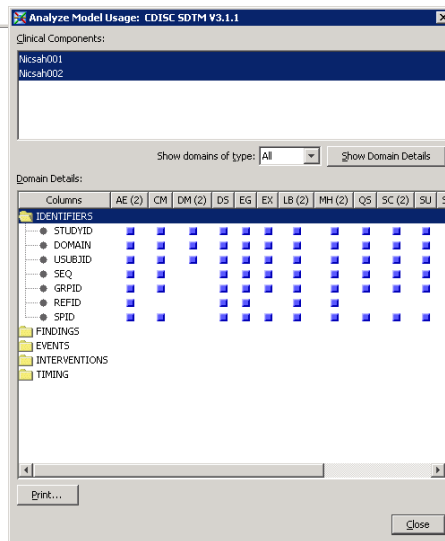
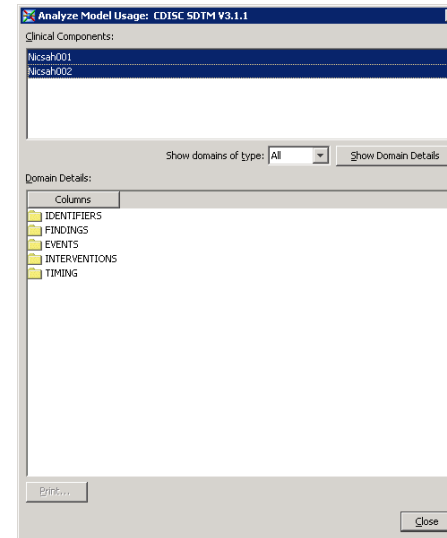
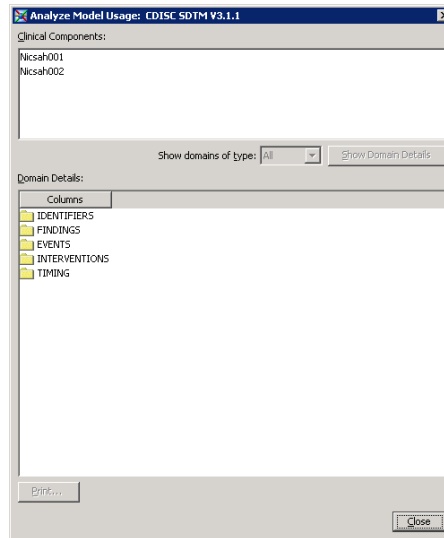
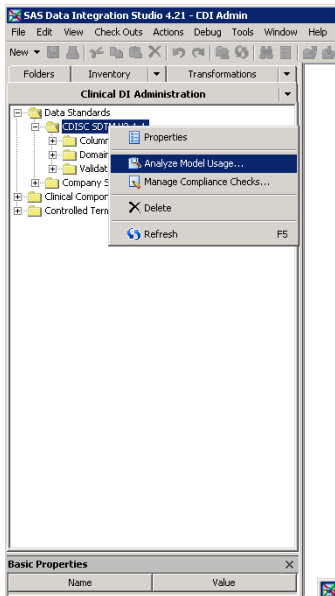

Define a Clinical Study and Register Tables

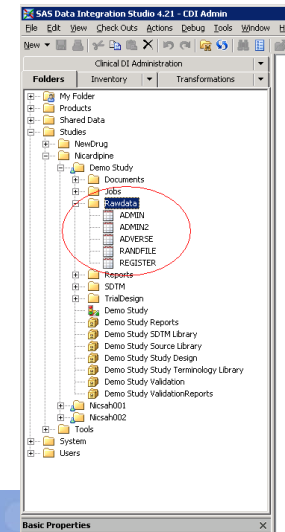
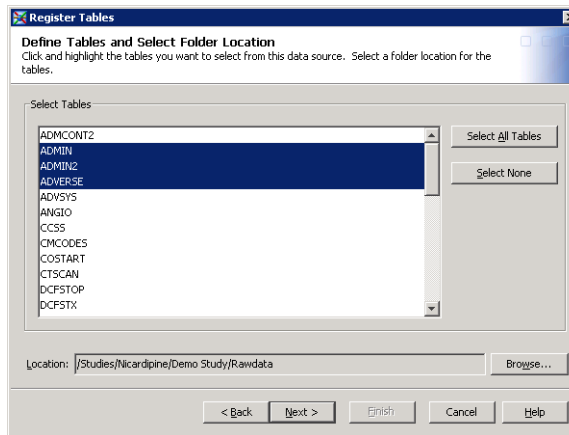
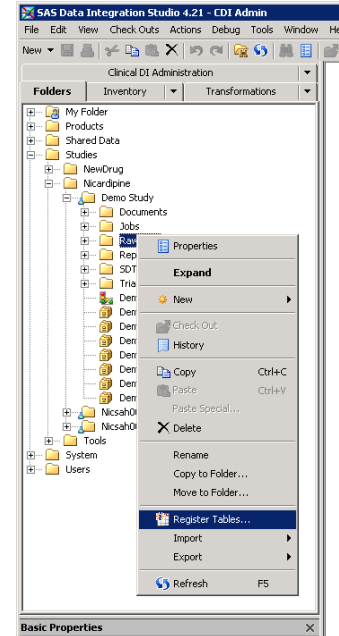
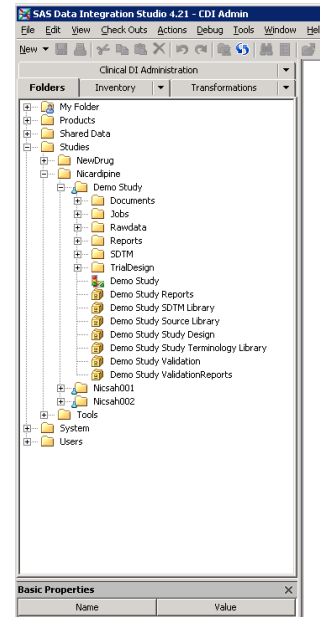
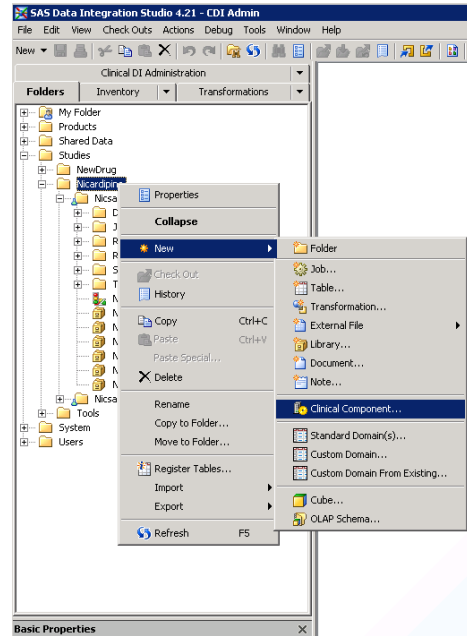
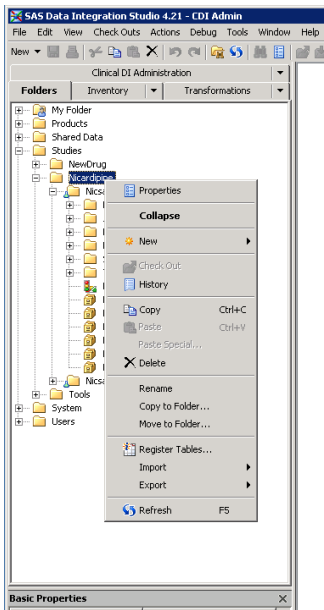

Create DM Jobs

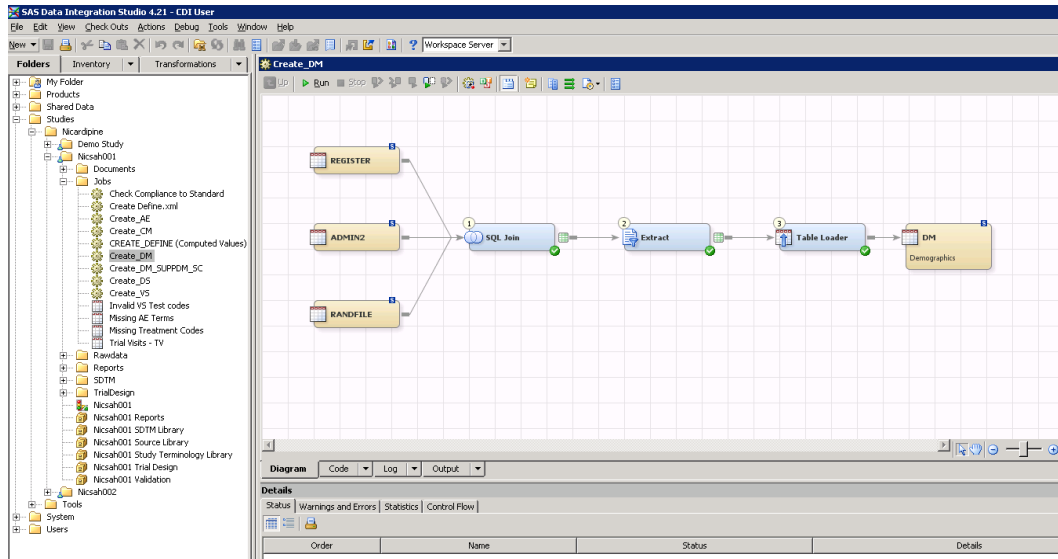

Source Table: SQL Join (WSOLQJPS)	Target Table: Extract (WSOLQWFE)
1 STUDYID	1 STUDYID
2 RPTCTR	2 RPTCTR
3 RPTHOSP	3 RPTHOSP
4 RPTINM	4 RPTINM
5 PFINET	5 PFINET
6 CHREGID	6 CHREGID
7 SMDAT	7 SMDAT
8 ADMDAT	8 ADMDAT
9 DOB	9 DOB
10 SEX	10 SEX
11 STATUS	11 STATUS
12 RACE	12 RACE
13 EMPLOY	13 EMPLOY
14 OCCUP	14 OCCUP
15 SMOKE	15 SMOKE
16 PACKS	16 PACKS
17 ETOHCH	17 ETOHCH
18 DRACCON	18 DRACCON
19 HAND	19 HAND
20 DM	20 DM
21 DMRE	21 DMRE
22 FSHNTR	22 FSHNTR
23 FSHNTR	23 FSHNTR
24 FSHNTR	24 FSHNTR

```

17 * Generated by: cdiuser@SASBI
18 * Version: SAS Data Integration Studio 4.21
19 *****/
20
21 /* General macro variables */
22 %let jobId = %quote(ASIO7QGK.AB00000P);
23 %let etls_jobName = %nrquote(Create_DM);
24 %let etls_userID = %nrquote(cdiuser@SASBI);
25
26 /* Performance Statistics require A
27 %macro etls_startPerformanceStats;
28 %log$as ();
29 %log$as_logger (Perf.ARM, 'level
30 options armagent=log$as armsubs
31 %global _armexec;
32 %let _armexec = 1;
33 %performit (appliance="SAS Data Int
34
35
36
37
38
39
40
41
42
43
44
45
46
47
48
49
50
51
52
53
54
55
56
57
58
59
60
61
62
63
64
65
66
67
68
69
70
71
72
73
74
75
76
77
78
79
80
81
82
83
84
85
86
87
88
89
90
91
92
93
94
95
96
97
98
99
100
101
102
103
104
105
106
107
108
109
110
111
112
113
114
115
116
117
118
119
120
121
122
123
124
125
126
127
128
129
130
131
132
133
134
135
136
137
138
139
140
141
142
143
144
145
146
147
148
149
150
151
152
153
154
155
156
157
158
159
160
161
162
163
164
165
166
167
168
169
170
171
172
173
174
175
176
177
178
179
180
181
182
183
184
185
186
187
188
189
190
191
192
193
194
195
196
197
198
199
200
201
202
203
204
205
206
207
208
209
210
211
212
213
214
215
216
217
218
219
220
221
222
223
224
225
226
227
228
229
230
231
232
233
234
235
236
237
238
239
240
241
242
243
244
245
246
247
248
249
250
251
252
253
254
255
256
257
258
259
260
261
262
263
264
265
266
267
268
269
270
271
272
273
274
275
276
277
278
279
280
281
282
283
284
285
286
287
288
289
290
291
292
293
294
295
296
297
298
299
300
301
302
303
304
305
306
307
308
309
310
311
312
313
314
315
316
317
318
319
320
321
322
323
324
325
326
327
328
329
330
331
332
333
334
335
336
337
338
339
340
341
342
343
344
345
346
347
348
349
350
351
352
353
354
355
356
357
358
359
360
361
362
363
364
365
366
367
368
369
370
371
372
373
374
375
376
377
378
379
380
381
382
383
384
385
386
387
388
389
390
391
392
393
394
395
396
397
398
399
400
401
402
403
404
405
406
407
408
409
410
411
412
413
414
415
416
417
418
419
420
421
422
423
424
425
426
427
428
429
430
431
432
433
434
435
436
437
438
439
440
441
442
443
444
445
446
447
448
449
450
451
452
453
454
455
456
457
458
459
460
461
462
463
464
465
466
467
468
469
470
471
472
473
474
475
476
477
478
479
480
481
482
483
484
485
486
487
488
489
490
491
492
493
494
495
496
497
498
499
500
501
502
503
504
505
506
507
508
509
510
511
512
513
514
515
516
517
518
519
520
521
522
523
524
525
526
527
528
529
530
531
532
533
534
535
536
537
538
539
540
541
542
543
544
545
546
547
548
549
550
551
552
553
554
555
556
557
558
559
560
561
562
563
564
565
566
567
568
569
570
571
572
573
574
575
576
577
578
579
580
581
582
583
584
585
586
587
588
589
590
591
592
593
594
595
596
597
598
599
600
601
602
603
604
605
606
607
608
609
610
611
612
613
614
615
616
617
618
619
620
621
622
623
624
625
626
627
628
629
630
631
632
633
634
635
636
637
638
639
640
641
642
643
644
645
646
647
648
649
650
651
652
653
654
655
656
657
658
659
660
661
662
663
664
665
666
667
668
669
670
671
672
673
674
675
676
677
678
679
680
681
682
683
684
685
686
687
688
689
690
691
692
693
694
695
696
697
698
699
700
701
702
703
704
705
706
707
708
709
710
711
712
713
714
715
716
717
718
719
720
721
722
723
724
725
726
727
728
729
730
731
732
733
734
735
736
737
738
739
740
741
742
743
744
745
746
747
748
749
750
751
752
753
754
755
756
757
758
759
760
761
762
763
764
765
766
767
768
769
770
771
772
773
774
775
776
777
778
779
780
781
782
783
784
785
786
787
788
789
790
791
792
793
794
795
796
797
798
799
800
801
802
803
804
805
806
807
808
809
810
811
812
813
814
815
816
817
818
819
820
821
822
823
824
825
826
827
828
829
830
831
832
833
834
835
836
837
838
839
840
841
842
843
844
845
846
847
848
849
850
851
852
853
854
855
856
857
858
859
860
861
862
863
864
865
866
867
868
869
870
871
872
873
874
875
876
877
878
879
880
881
882
883
884
885
886
887
888
889
890
891
892
893
894
895
896
897
898
899
900
901
902
903
904
905
906
907
908
909
910
911
912
913
914
915
916
917
918
919
920
921
922
923
924
925
926
927
928
929
930
931
932
933
934
935
936
937
938
939
940
941
942
943
944
945
946
947
948
949
950
951
952
953
954
955
956
957
958
959
960
961
962
963
964
965
966
967
968
969
970
971
972
973
974
975
976
977
978
979
980
981
982
983
984
985
986
987
988
989
990
991
992
993
994
995
996
997
998
999
1000

```

Perform Compliance Check and Report it

Check ID	Standard	Type	Severity	Source	Status	Domain(s)	Column(s)
SDTM0001	CDISC-SDTM	Metadata	Note	Janus	Active	_ALL_	Identifie
SDTM0001	CDISC-SDTM	Metadata	Warning	WebSDM	Active	_ALL_	Identifie
SDTM0002	CDISC-SDTM	Metadata	Error	JanusFR	Active	DM+DS+EX	A load c
SDTM0003	CDISC-SDTM	Metadata	Error	WebSDM	Active	DM	WebSDf
SDTM0004	CDISC-SDTM	Metadata	Note	SAS	Active	_ALL_	Source i
SDTM0005	CDISC-SDTM	Metadata	Note	SAS	Active	_ALL_	Custom
SDTM0006	CDISC-SDTM	Metadata	Warning	SAS	Active	_ALL_	Source i
SDTM0011	CDISC-SDTM	Metadata	Note	Janus	Active	_ALL_	Identifie
SDTM0011	CDISC-SDTM	Metadata	Note	WebSDM	Active	_ALL_	Identifie
SDTM0012	CDISC-SDTM	Metadata	Error	WebSDM	Active	_ALL_	Identifie
SDTM0013	CDISC-SDTM	Metadata	Warning	WebSDM	Active	_ALL_	Identifie
SDTM0015	CDISC-SDTM	Metadata	Warning	Janus	Active	_ALL_	Identifie
SDTM0015	CDISC-SDTM	Metadata	Warning	WebSDM	Active	_ALL_	Identifie
SDTM0017	CDISC-SDTM	Metadata	Error	Janus	Active	SUPP**	Identifie
SDTM0017	CDISC-SDTM	Metadata	Error	WebSDM	Active	SUPP**	Identifie
SDTM0019	CDISC-SDTM	Metadata	Warning	JanusFR	Active	_ALL_	Identifie
SDTM0019	CDISC-SDTM	Metadata	Warning	WebSDM	Active	_ALL_	Identifie
SDTM0020	CDISC-SDTM	Metadata	Warning	SAS	Active	_ALL_	Column
SDTM0023	CDISC-SDTM	Metadata	Error	SAS	Active	ALL	Column

Dataset	Description	Structure	Purpose	Keys	Location
AE	Adverse Events	Events - One record per event per subject	Tabulation	STUDYID USUBJID AETERM AESTDTC	
CM	Concomitant Medications	Interventions - One record per medication intervention episode per subject	Tabulation	STUDYID USUBJID CMTRT CMSTDTC	
DM	Demographics	Special Purpose - One record per subject	Tabulation	STUDYID USUBJID	
DS	Disposition	Events - One record per disposition status or protocol milestone per subject	Tabulation	STUDYID USUBJID DSSTDTC	
SC	Subject Characteristics	Findings - One record per characteristic per subject	Tabulation	STUDYID USUBJID SCTESTCD	
SUPPDM	DM Supplemental Qualifiers	Relates - One record per qualifier value	Tabulation	STUDYID RDOMAIN USUBJID IDVAR IDVARVAL QNAM	
VS	Vital Signs	Findings - One record per vital sign measurement per time point	Tabulation	STUDYID USUBJID VSTESTCD VSTINUM	

Create CRT-DDS / Define.xml

Navigate in the Define.xml file

Datasets for Study PainXD					
Dataset	Description	Structure	Purpose	Keys	Location
DM	Demographics	Special Purpose Domains - One record per subject	Tabulation	STUDYID USUBJID	
QS	Questionnaires	Findings - One record per questionnaire per question per time point per visit per subject	Tabulation	STUDYID USUBJID QSTESTCD QSCAT VISITNUM	
SUPPQUAL	DM Supplemental Qualifiers	Special Purpose Datasets - One record per IDVAR, IDVARVAL, and QNAM value per subject	Tabulation	STUDYID RDOMAIN USUBJID QNAM	
XP	Pain Diary	FINDINGS -	Tabulation	STUDYID USUBJID XPSEQ XPTESTCD XPDTC	

Go to Date

Demographics Dataset (DM)							
Variable	Label	Type	Controlled Terms or Format	Origin	Role	Comment	
STUDYID	Study Identifier	text			Identifier		
DOMAIN	Domain Abbreviation	text			Identifier		
USUBJID	Unique Subject Identifier	text					
SUBJID	Subject Identifier for the Study	text					
RFSTDTCT	Subject Reference Start Date/Time	text					
RFENDTCT	Subject Reference End Date/Time	text					
SITEID	Study Site Identifier	text					
INVID	Investigator Identifier	text					
INVNAM	Investigator Name	text					
BRTHDTC	Date/Time of Birth	text					
AGE	Age	float					
AGEU	Age Units	text	AGEU				
SEX	Sex	text	SEX				
RACE	Race	text	RACE		RecordQualifier		

RACE, Reference Name (RACE)	
AMERICAN INDIAN OR ALASKA NATIVE	AMERICAN INDIAN OR ALASKA NATIVE
ASIAN	ASIAN
BLACK OR AFRICAN AMERICAN	BLACK OR AFRICAN AMERICAN
NATIVE HAWAIIAN OR OTHER PACIFIC ISLANDER	NATIVE HAWAIIAN OR OTHER PACIFIC ISLANDER
WHITE	WHITE

Introduction to...

JMP Clinical

Explore the Hidden Patterns in Clinical Trials Data with JMP Clinical

- JMP Clinical creates analytical reports on CDISC data
- SAS® Analytics running behind a JMP® user interface
- Interactive JMP® features for dynamics analysis
- An intuitive dashboard makes it easy to get started
- Examine patient profiles from many perspectives
- Apply trusted statistical methods with flexible options
- Use sophisticated pattern-discovery capabilities

From the ICH E3 reviewer guidance, what types of reports the FDA looks at

- Deaths
 - Overall mortality
 - Cause specific
 - Expected vs unexpected
 - Dose response
 - Time to death analysis
 - Subgroup analysis
 - Interaction analysis
- SAEs
 - Overall rates
 - Rates by event
 - Dose response
 - By duration of exposure
 - By person-time exposure
 - Assessment according to severity
 - Assessment of interaction
- Dropouts and other SAEs
 - Overall rates
 - Profile of dropouts (by event)
 - AEs associated with dropouts
 - Exposure response
 - Time dependency
- Other significant AEs as defined
 - Marked lab abnormalities
 - Any AE leading to dropout
 - Potentially important adverse events
- Construct of algorithms of
 - Identify possible combination of events as a marker for a particular event
- Identify possible consequences of a safety signal from any source
 - Common AEs
- AE incidence by interaction (cont.)
 - Relative risks and attributable risks for subgroup differences
 - Life table/ time-to-event analyses/ cumulative incidence analyses
 - Hazard rates – risk over time estimation
- Less common AEs
 - Identify and group by body system for rates
- Laboratories
 - Overview of
 - Analysis of
 - Analysis of
 - Marked outliers
 - Dose dependent
 - Time dependent
 - Demographic
 - Drug-drug interaction
 - Underlying mechanism
 - Special sections
 - Shift tables
 - Scatter plots
 - Box plots
 - Cumulative
 - Tables of data
- Vital signs
 - Overview of
 - Analysis of
 - Analysis of
 - Marked outliers
- ECG's
 - Describe baseline
 - Analysis of
 - Analysis of
 - Marked outliers
- Immunogenicity
 - Summarize and assess available data
- Carcinogenicity
 - Summarize and assess
- Special Safety Studies
 - Summarize any such studies
 - Similar to other drugs in pharmacological class?
- Additional Clinical Issues
 - Level of confidence for dose/regimen
 - Dose-toxicity and dose response relationships
 - Dose modification for special populations
- General assessment of adequacy of Special Animal and/or In Vitro testing
 - Pre-clinical animal models
 - QT studies
- Adequacy of routine clinical testing
 - Labs, vital signs, ECGs, assessment of certain events
- Adequacy of metabolic, clearance, and interaction workup
 - P450 and p-glycoprotein pathways
 - Other drug-drug interaction studies
 - Specify potential safety consequences
- Adequacy of evaluation for potentially problematic AEs that might be expected for a new drug
 - Assess adequacy and note pertinent negative findings (absences of findings)
- Assessment of Quality and completeness of data
 - General overall assessment of the quality and completeness of data with a description of the basis for this assessment
- Additional submissions, including safety update
 - Particularly those submission whose data were not incorporated into the rest of the review
- Summary assessment of important identified adverse events
 - Not important limitations of data and make conclusions
- General Methodology
 - Discussion of general methodological issues
- Pooled data vs. individual study data
- Causality determination
- Exploration of predictive factors
 - Plasma levels, duration of treatment, concomitant meds, concomitant illnesses, age, sex, race
- Special populations
- Pediatrics
- AC meeting
- Literature review
- Post-marketing Risk management plan
- Other relevant materials
 - Result of consultations with DDMAC, ODS reviews, actual use and labeling comprehension studies, marketing studies
- Overall assessment
 - Conclusions
 - Recommendation (regulatory)
 - Recommendations on post-marketing actions
- Risk management activity
 - Include all such recommended activity with rationale
- Required phase 4 commitments
 - Include the agreed upon studies, the timeline for submission, and basis for each phase 4 commitment
- Labeling review

JMP Clinical Process Flow

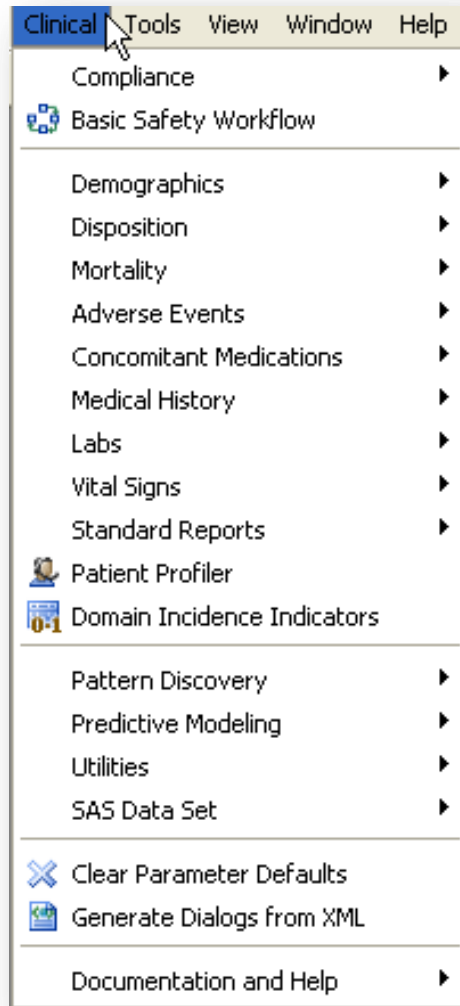

*The order of this menu is important.
The order follows the order layout for
the FDA reviewer guidance*

JMP Clinical Ease of Use

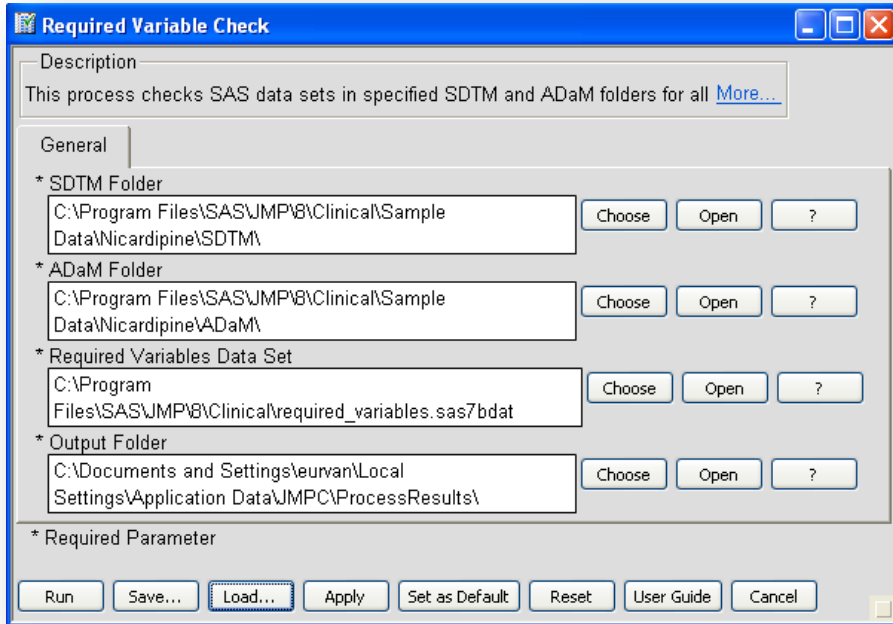

- *Dialogs are organised such as only the SDTM and ADaM folders needs to be defined*
- *Once an application has ran, the next dialogs will automatically populate the same settings (same folder definition)*
- **BENEFITS**
 - *Easy to use*
 - *Reduced learning curve*
 - *No programming requirements*

JMP Clinical Output Files

Run

_processinfo.sas7bdat	17 KB	SAS Data Set
ProjectLog_Test.txt	1 KB	Text Document
required_variables.sas7bdat	17 KB	SAS Data Set
RequiredVariableCheck_Script.jsl	1 KB	JMP Script
RequiredVariableCheck.log	14 KB	SAS.OutputLog.701
RequiredVariableCheck__required_variables.sas	3 KB	SAS System Program
sasclean.jsl	5 KB	JMP Script

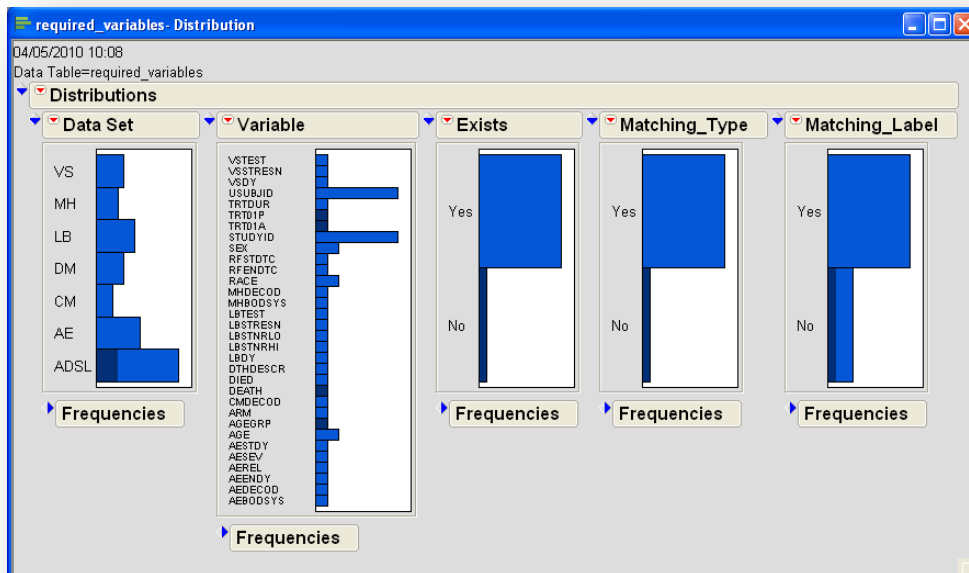

- *SAS data sets*
- *ProcessInfo files to track what has been performed, when it has been performed, how much time this process ran*
- *SAS logs to track SAS runs*
- *SAS program with the settings of the application*
- *JSL scripts generating the dynamic and interactive graphics*
- **BENEFITS**
 - *All the SAS files that is needed for the submission*

JMP Clinical Patient Profiles

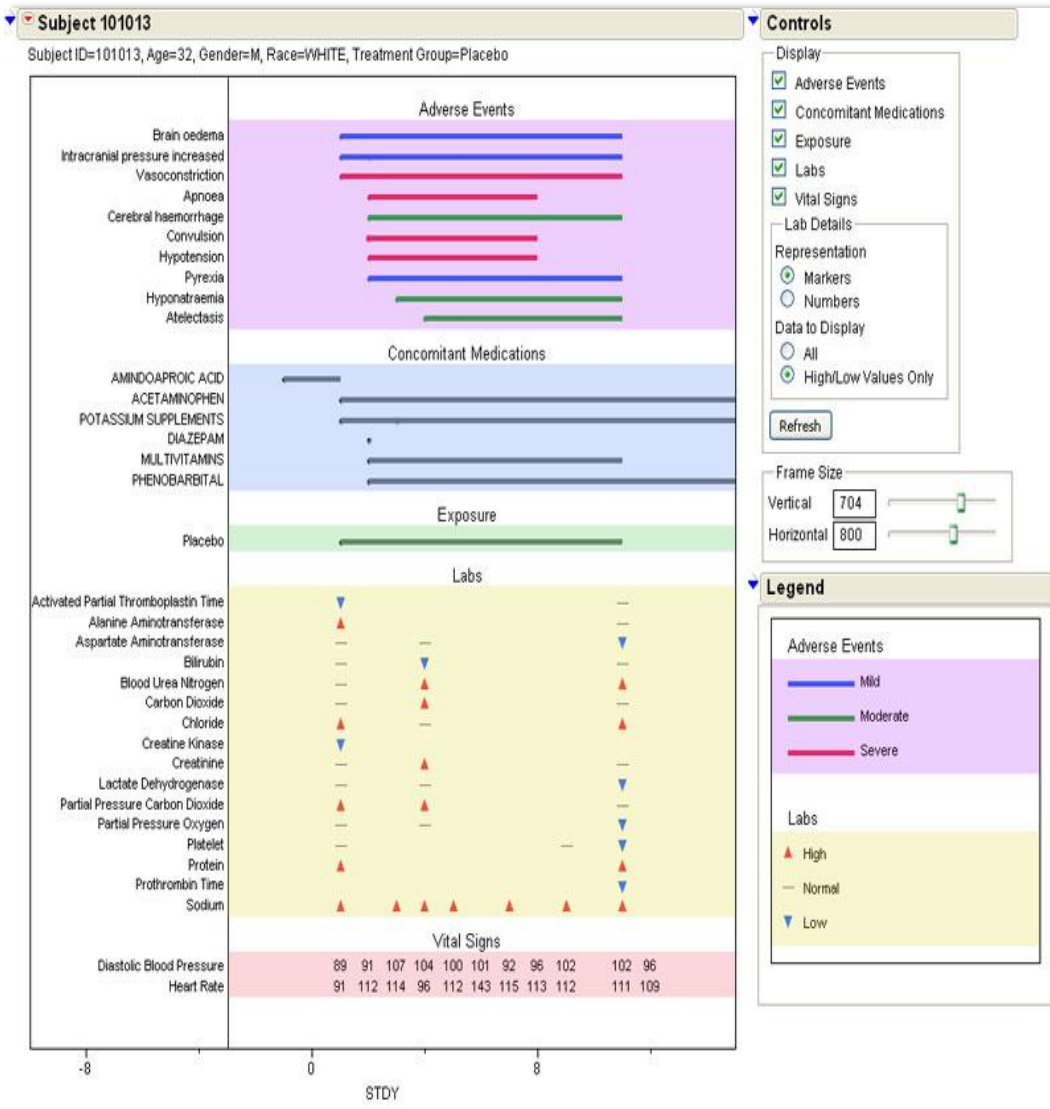

- Create interactive patient profiles instantly for any individual or group of subjects
- You can also select from patient details – adverse events, medical history, vital signs, etc. – to customize patient profiles
- **BENEFITS**
 - Easy to use
 - No programming requirements
 - Create customized patient profile templates to select display of relevant safety domains.
 - See the medical history for any subject

Demonstration

JMP Clinical 2.1

Verify CDISC Data Consistency

Required Variable Check

Description
This process checks SAS data sets in specified SDTM and ADaM folders for all [More...](#)

General

* SDTM Folder

* ADaM Folder

* Required Variables Data Set

* Output Folder

* Required Parameter

Data Filter for required_va...

2 matching rows

Select Show Include

Exists

Matching_Type

Matching_Label

Folder	Data Set	Variable	Type	Label	Notes	E	
		AGE	N	Age		Ye	
		AGEGR1	C	Age Group 1		Ye	
		ARM	C	Description of Planned Arm	Only one of ARM, TRT01A, or TRT01P is required	Ye	
		DEATHDSC	C	Death Description	Nonstandard, used only in Mortality Cause Comparison	Ye	
		RACE	C	Race		Ye	
		SEX	C	Sex		Ye	
		STUDYID	C	Study Identifier	Must be coded consistently across data sets	Ye	
		TRTEDT	N	Date of Last Exposure to Treatment	Either TRTEDT or TRTEDTM is required	Ye	
		TRTEDTM	N	Datetime of Last Exposure to Treatment	Either TRTEDT or TRTEDTM is required	Ye	
		TRTSDDT	N	Date of First Exposure to Treatment	Either TRTSDDT or TRTSDDTM is required	Ye	
		TRTSDDTM	N	Datetime of First Exposure to Treatment	Either TRTSDDT or TRTSDDTM is required	Ye	
		TRT01A	C	Actual Treatment for Period 01	Only one of ARM, TRT01A, or TRT01P is required	Nc	
		TRT01P	C	Planned Treatment for Period 01	Only one of ARM, TRT01A, or TRT01P is required	Ye	
		USUBJID	C	Unique Subject Identifier	Must be coded consistently across data sets	Ye	
15	SDTM	AE	AEBODSYS	C	Body System or Organ Class	Ye	
16	SDTM	AE	AEDECOD	C	Dictionary-Derived Term	Ye	
17	SDTM	AE	AEENDY	N	Study Day of End of Adverse Event	Ye	
18	SDTM	AE	AEREL	C	Causality	Ye	
19	SDTM	AE	AESEV	C	Severity/Intensity	Either AESEV or AETOXGR is required, values must be Mil	Ye
20	SDTM	AE	AESTDY	N	Study Day of Start of Adverse Event	Ye	
21	SDTM	AE	AETOXGR	C	Toxicological Grade	Either AESEV or AETOXGR is required, values must be Mil	Nc
22	SDTM	AE	STUDYID	C	Study Identifier	Must be coded consistently across data sets	Ye
23	SDTM	AE	USUBJID	C	Unique Subject Identifier	Must be coded consistently across data sets	Ye
24	SDTM	CM	CMDECOD	C	Standardized Medication Name	Ye	
25	SDTM	CM	CMENDY	C	Study Day of End of Medication	Ye	
26	SDTM	CM	CMSTDY	C	Study Day of Start of Medication	Ye	
27	SDTM	CM	STUDYID	C	Study Identifier	Must be coded consistently across data sets	Ye
28	SDTM	CM	USUBJID	C	Unique Subject Identifier	Must be coded consistently across data sets	Ye
29	SDTM	DM	AGE	N	Age	Ye	
30	SDTM	DM	ARM	C	Description of Planned Arm	Ye	
31	SDTM	DM	RACE	C	Race	Ye	

Relationships between demographic characteristics and treatment group

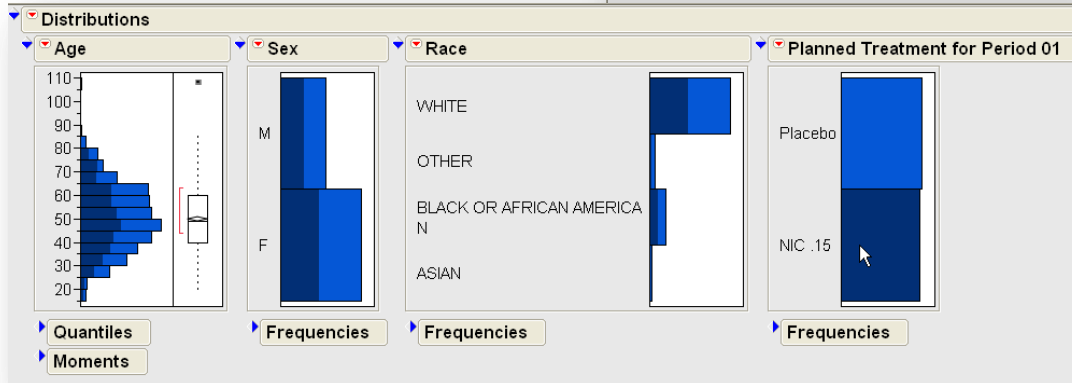
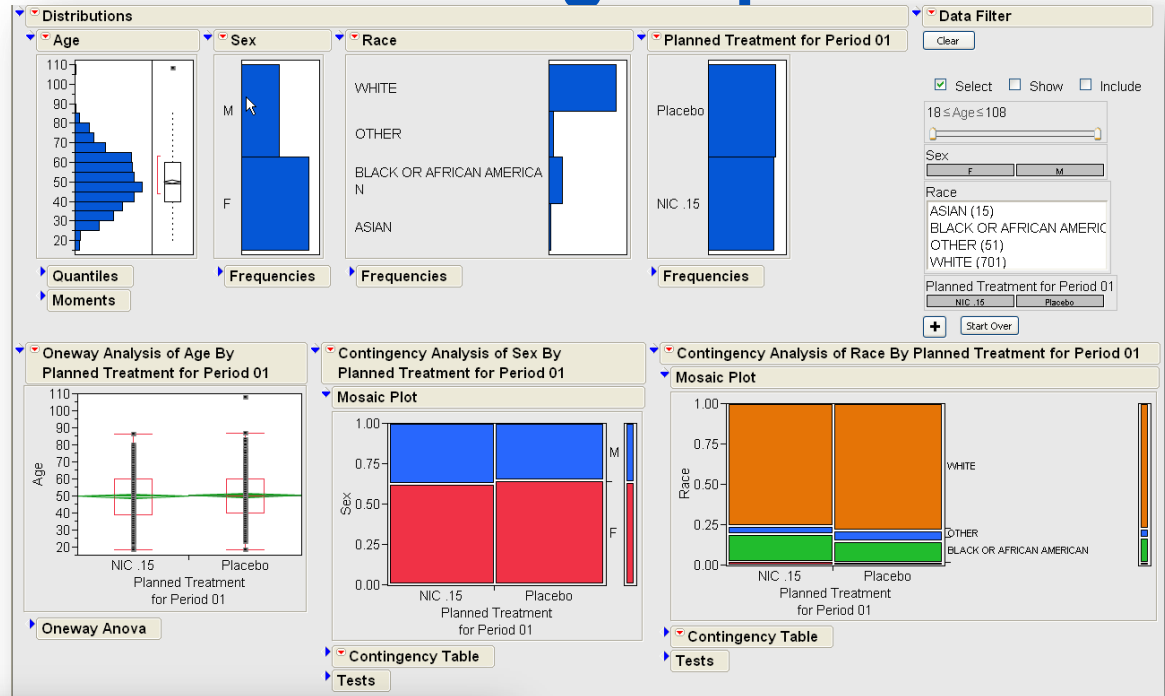
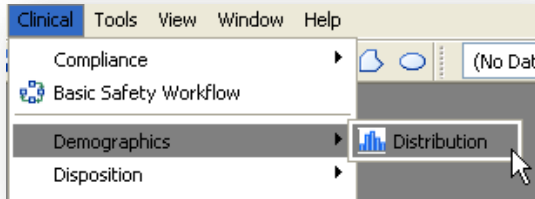

Visualize Relationships between Mortality Rate and treatment groups

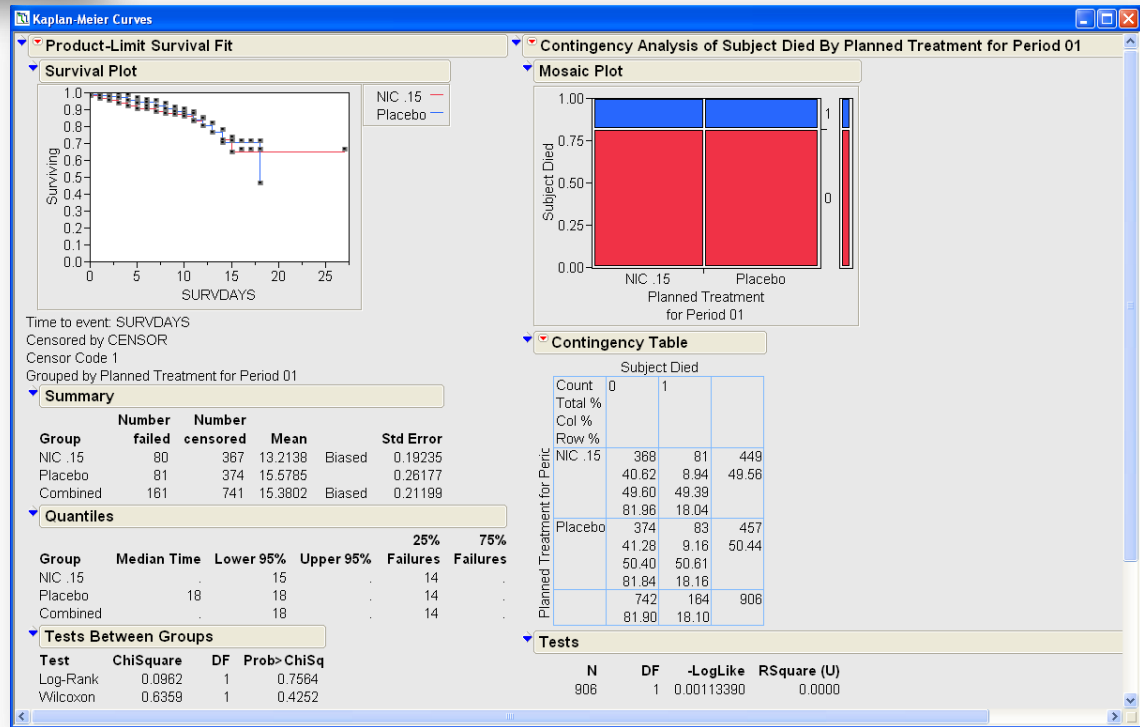
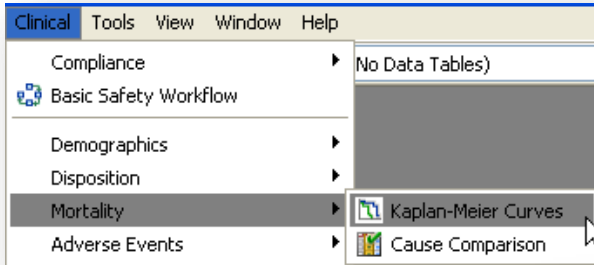

Visualize Frequency Rates of Adverse Events and Correlation with Demographic Characteristics

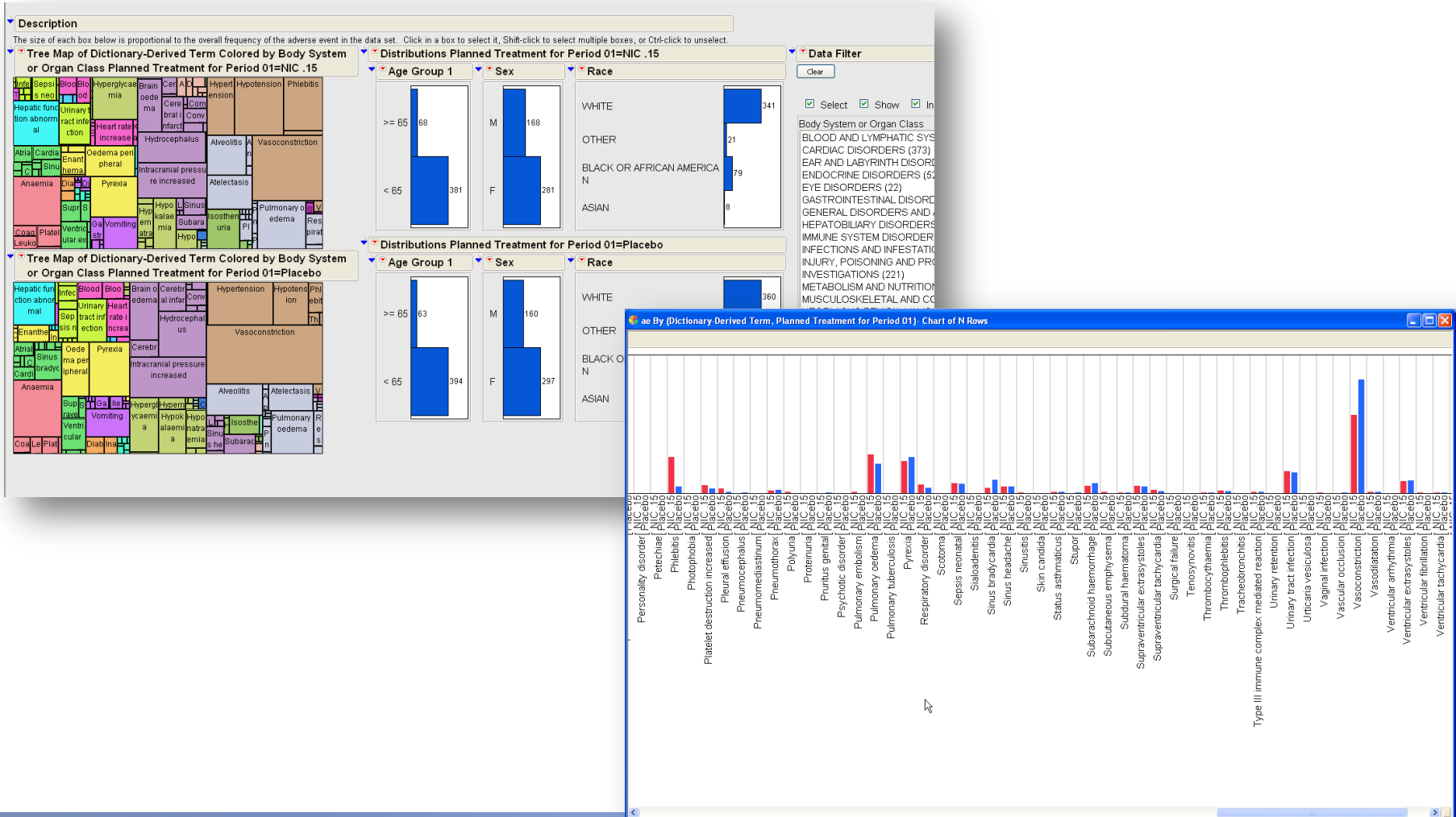

Visualise Adverse Events Mixed Model Analysis Reports linked to Patient Profiler

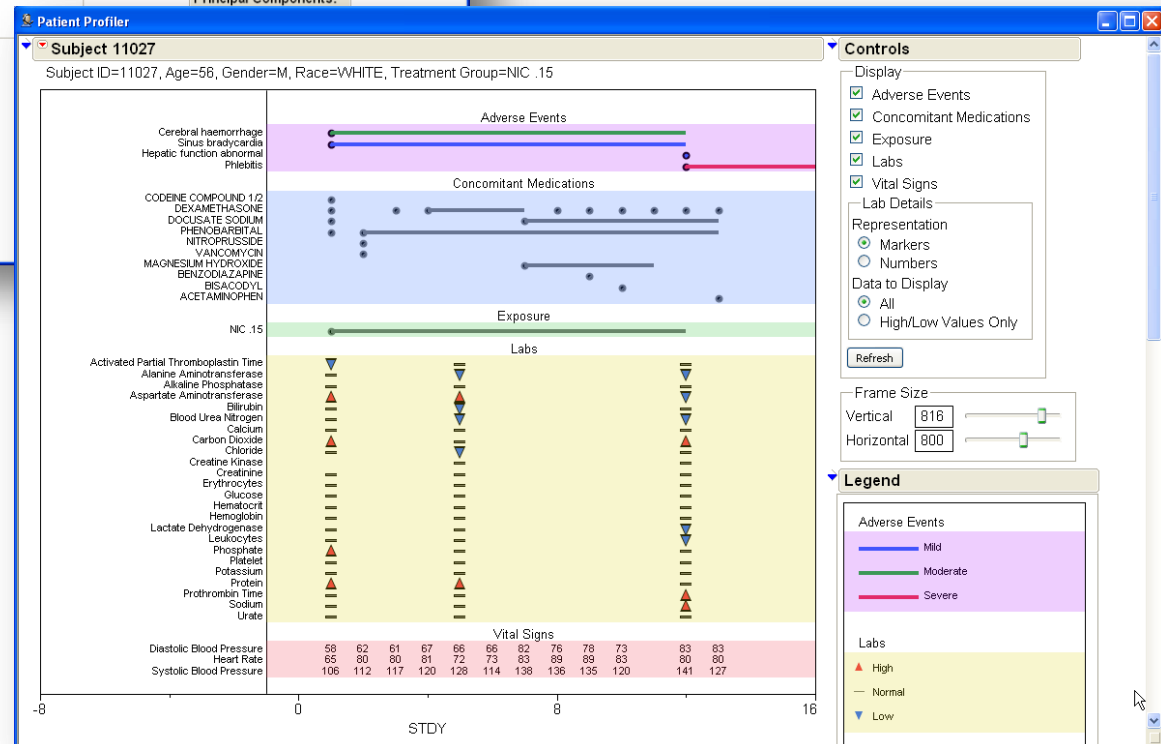
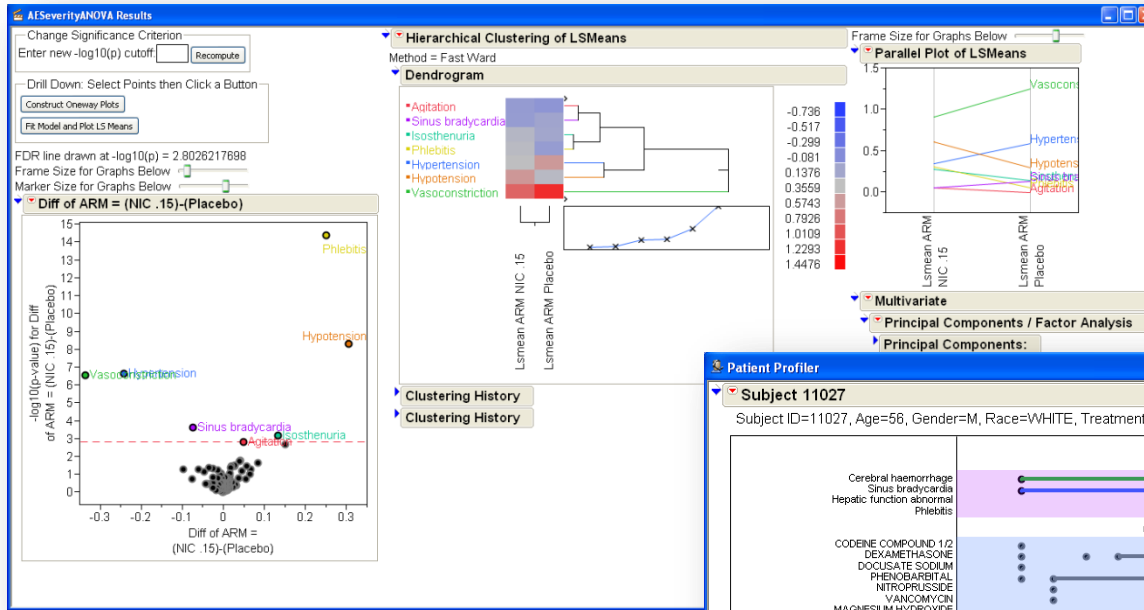

Patient Profiler

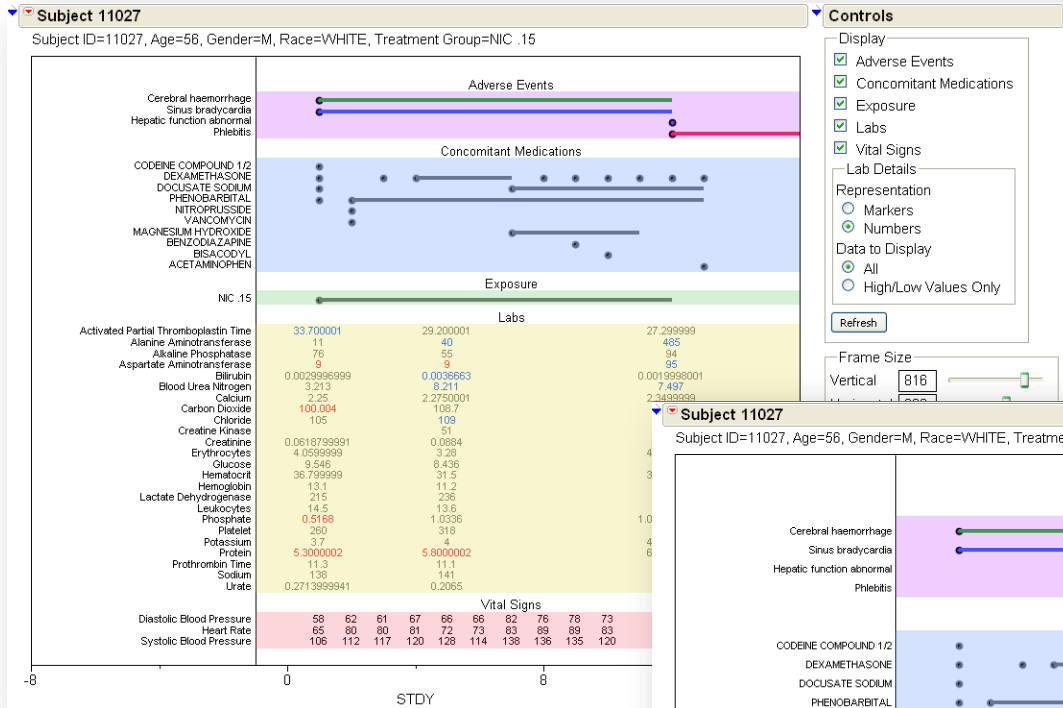

Controls

Display

- Adverse Events
- Concomitant Medications
- Exposure
- Labs
- Vital Signs

Lab Details

Representation

- Markers
- Numbers

Data to Display

- All
- High/Low Values Only

Refresh

Frame Size

Vertical: 816

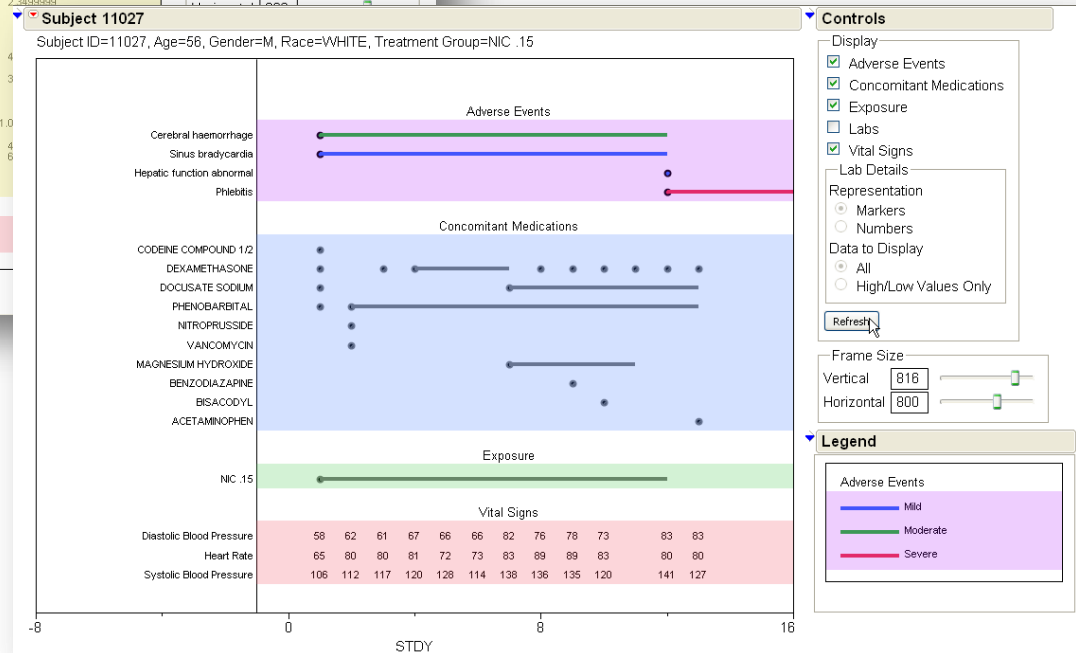

Controls

Display

- Adverse Events
- Concomitant Medications
- Exposure
- Labs
- Vital Signs

Lab Details

Representation

- Markers
- Numbers

Data to Display

- All
- High/Low Values Only

Refresh

Frame Size

Vertical: 816

Horizontal: 800

Legend

Adverse Events

- Mild
- Moderate
- Severe

Monitor Animated Patients Laboratory Tests

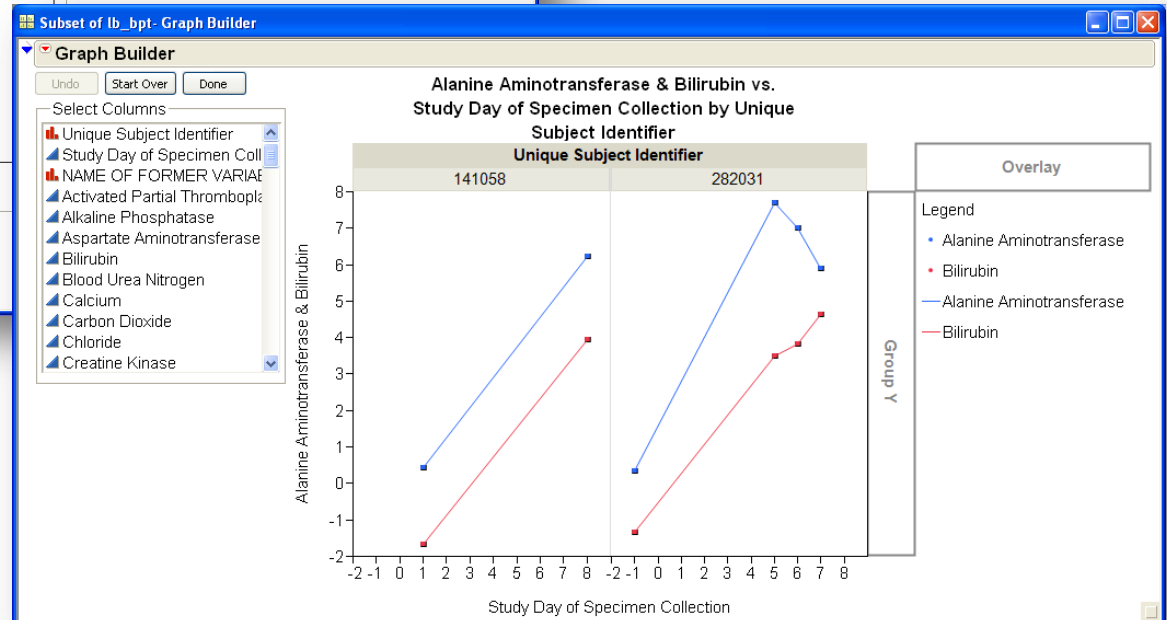
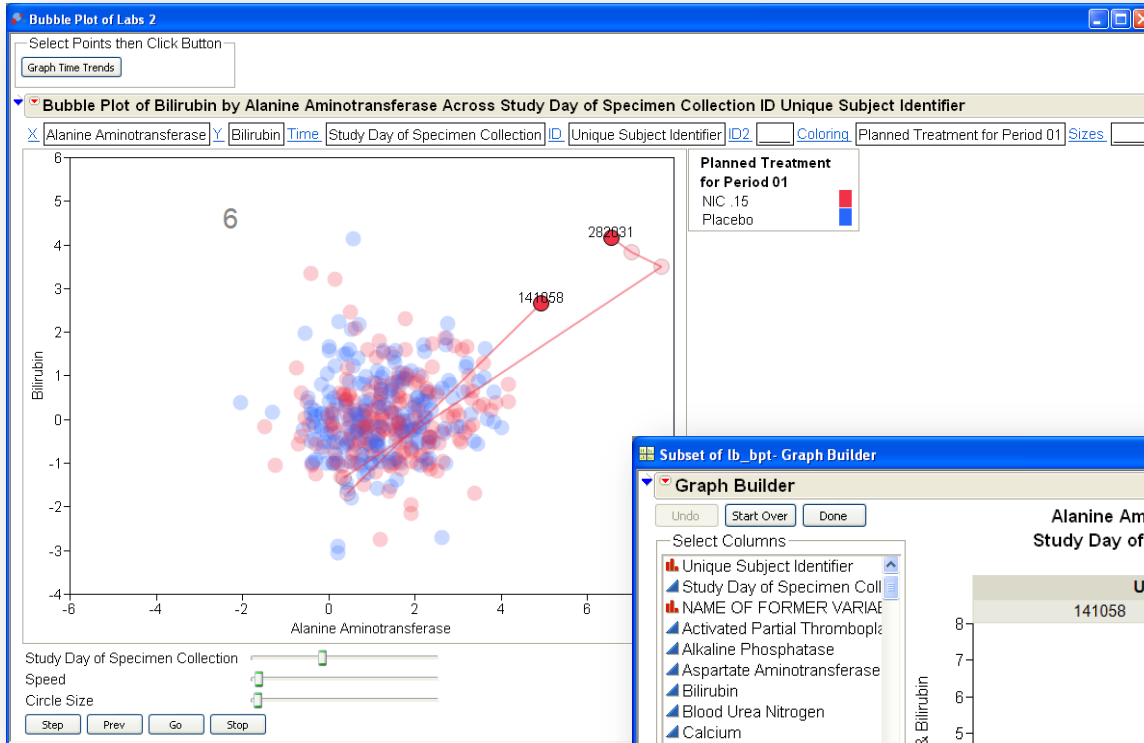

Francis Destin
SAS France – Aix en Provence
Francis.destin@fra.sas.com